WEATHER FORECAST

For 36 hours ending 5 p.m., Saturday:

Victoria and vicinity—Light to moderate winds, partly cloudy and warm.

Victoria Daily Times

TIMES TELEPHONES

Advertising Department 1030
Circulation 3345
Editorial Department 45
City Editor 5750
Editor 1265

VOL. 70 NO. 126 — VICTORIA, B.C., FRIDAY, MAY 27, 1927—20 PAGES — PRICE FIVE CENTS

NEW SOUTH WALES TO HAVE ELECTION SOON

Lang, Labor Premier, Who Resigned, is Asked to Form New Cabinet

Contest With Governor Over Abolition of Second Chamber

Sydney, N.S.W., May 27 (Canadian Press Cable)—Premier J. T. Lang of New South Wales, whose resignation followed the recent refusal of the Governor of New South Wales, Admiral Sir Dudley de Chair, to grant dissolution of the Legislative assembly on the ground that the majority of the members of the Government were opposed to dissolution, has now been commissioned by the Governor to form a new ministry. Dissolution and an early election are expected to follow though in the ordinary course of events an election need not have been held for another year.

SERIES OF DISPUTES

The events leading up to the present state of affairs in the New South Wales Labor Government marked the climax of a series of quarrels among the Labor members of the Legislature extending over a long period.

The trouble began more than a year ago when Premier Lang's determination to abolish the Upper House or Legislative Council of New South Wales was balked in the first place by the Governor's refusal to sanction the appointment of twenty-five additional councillors with a view to voting the Executive Council out of existence, and in the second place after the additional councillors were finally appointed, by a number of them declining to carry out the Premier's wishes and opposing dissolution instead.

SUPPORTED BY ONE

Friction among the Labor members of the Government since then has been growing and when Premier Lang yesterday requested the Government to dissolve the Legislative Assembly, only one member supported him in the move.

PINEDO PLANE TOWED TOWARD THE AZORES

At Last Report Vessel With Crew Aboard Ninety Miles From Town of Horta

Lisbon, May 27.—The Italian steamship Superga, which is towing Commander de Pinedo's seaplane to Horta, on Fayal Island, in the Azores, sent a message to Horta at 3 o'clock this afternoon, stating she was still ninety miles distant.

The seaplane of Commander de Pinedo and his companions was forced down on the Atlantic 240 miles from the Azores while attempting a flight from Newfoundland to the Azores. Pinedo and his crew were hoping to end in Rome a flight which had started in Italy and taken them to Africa and South and North America.

Soviet Troops Massed Near East Siberian Coast

Tokio, May 27.—Dispatches from Harbin to the vernacular newspapers say the Soviet Military Commissar has ordered the mobilization of troops along the Far Eastern frontier, which is interpreted in some Soviet quarters as a preliminary to Anglo-Soviet hostilities.

The British consul at Harbin is quoted as saying the operations can mean little more than a threat and are not serious.

BEER LICENSE SUSPENDED

Vancouver, May 27.—Indefinite suspension of the license of the Commercial Hotel beer parlor here by Commissioner Hugh Davidson has been announced. The suspension went into effect Thursday.

EX-NAVAL MAN IS TRIED IN LONDON

Lieut.-Commander C. Mayers Accused of Illegally Having Naval Documents

London, May 27. — Trial of Lieut.-Commander Colin Mayers, former British naval officer, on charges of illicitly obtaining naval plans, sketches, documents and information calculated to be useful to an enemy, was opened to-day in the Old Bailey Court.

The Socilitor-General asked the Lord Chief Justice to exclude the public from the court on the ground that the publication of the evidence in the case would be prejudical to the public safety.

The Chief Justice agreed and the spectators and newspapermen left the court.

The hearing of the case will be completed in camera.

Commander Mayers was arrested March 17 under the terms of the Official Secrets Act, it being stated at the time that he was in possession of plans relating to the submarine service, in which he had been an officer until his retirement.

ACTOR FALLS ILL DURING TOUR OF PACIFIC COAST

JOHN DREW

Portland, Ore., May 27.—John Drew, actor, striken with arthritis in Seattle, was induced by his physicians to abandon a theatrical engagement here last night and proceeded to San Francisco under medical care.

WOMAN COLLAPSES IN FRONT OF RANGE

Death Comes Suddenly to Mrs. Mary Myers This Morning

Death came suddenly this afternoon to Mrs. Mary Ann Myers, seventy years of age, 1413 Pembroke Street, while she was standing before a range in the kitchen, preparing a meal. Her husband, T. Myers, returned from a shopping visit down town to find his wife on the kitchen floor dead. Dr. Denton Holmes reports the cause of death to be apoplexy.

The elderly couple who had been residents of Victoria for many years, came to Canada from London, England, first going to the prairies. As far as is known, they had no realtives in Victoria. They were regarded as an unusually happy couple by friends who knew them in the district, and Mr. Myers was completely overcome by the tragic event.

AUSTRALIAN BAND WARMLY GREETED

All-star Commonwealth Musicians Who Captured Empire Trophy to Play Here

The adieus of fellow passengers on board the Ms. Aorangi to members of the Australian National Band yesterday afternoon as the Commonwealth musicians debarked at the Outer Wharf for the first engagement of their North American tour, was eloquent of the popularity and regard in which the band was held by those on board.

Under Conductor A. H. Baile, and V. J. Beacroft, his assistant, the Australians will open their Canadian tour with two appearances at the Willows Skating Arena on Saturday, the first at 2.30 p.m. and the closing performance in the evening. To-day the band will parade through the principal streets of the city.

OFFICIAL RECEPTION

The arrival of the Australian prize band, which captured the Empire trophy, the $10,000 challenge shield for brass bands, in 1926 on their all-British tour, was signalized by an official reception at the dockside.

Hon. J. D. MacLean, Acting Premier, accompanied by the presidents of the Canadian Club and service clubs, boarded the Aorangi as she tied up and extended a warm welcome to the visitors.

Dr. MacLean in a few well chosen words welcomed Conductor Baile and his men to Canada on behalf of the western province and Canada. The acting premier assured the band that its mission would serve a dual purpose, promoting closer friendships between

(Concluded on page 2)

Colleagues Honor Vancouver Editor

Vancouver, May 27—Lured to the office Thursday night with a fake message, Roy Brown, editor of The Vancouver Daily Province, found the editorial staff busy preparing an "extra." A burst of melody from a hidden orchestra revealed the secret, which was a surprise party in his honor to commemorate the completion of twenty-six years' service on The Province. Dancing, songs and original "stunts" were enjoyed and the presentation of a gold watch to Mr. Brown from his editorial colleagues was a feature of the evening.

Vancouver Thugs Made $61 Haul

Vancouver, May 27.—Sixty-one dollars was stolen from the cash box in the vault when the Dukers Paint Shop, 108 Broadway East, Vancouver, was looted by burglars last night, according to a report made to the police.

LINDBERGH'S FEAT ROBS HIM OF TOUR OF EUROPE

Paris, May 27—Some day Captain Charles A. Lindbergh, new York-Paris airman, who now has less personal liberty than the greatest of monarchs, hopes to come back to Europe and see it. But he will have to wait. Until he goes home to the United States his life will be that of a sovereign. He no longer is his own master and his time is not his own.

"Do you still hope to come back to Europe and see it calmly, just as you intended when you left the United States?" he was asked to-day.

"I not only hope to, but I am going to," he replied.

JULY 2 TO BE FLAG DAY AT BLAINE PEACE ARCH

Vancouver, May 27—Arrangements are under way for an international flag day celebration at the Peace Arch at Blaine, Mayor Louis D. Taylor announced to-day. The celebration probably will be held July 2. All cities in the Pacific Northwest from Portland, Ore., to the British Columbia coast cities are being invited to participate.

Vancouver's share in the festivities will be planned at a citizens' meeting to be held in the Mayor's office at 10.30 a.m. to-morrow.

TO NAME COMMITTEES

A general committee headed by G. F. Miller of Bellingham and comprising a representative from Vancouver and one from Seattle is proposed which will co-operate with citizens' committee in each city.

Bellingham, Wash., May 27—President Coolidge will be invited to speak at the International Peace Arch at Blaine in celebration of the first International Flag Day, July 2. This was decided here last night when a permanent International Flag Day organization was perfected with Adolph Miller as chairman.

Sponsors of the celebration hope to hold it in conjunction with Canada's Jubilee, commemorating the Sixtieth anniversary of the Canadian Confederation.

Sam Hill, millionaire good roads enthusiast of Seattle and builder of the peace arch, and L. D. Taylor, mayor of Vancouver, B.C., were said by the sponsors to have offered to co-operate in the Flag Day movement.

LIEUT.-GOVERNOR TO LEAVE FOR ENGLAND

Death of His Father-in-law, Earl of Iddesleigh, Necessitates Trip

His Honor the Lieutenant-Governor received a cablegram yesterday announcing the sad news of the death of his father-in-law, Rt. Hon., the Earl of Iddesleigh, who passed away at his residence at Pynes, Exeter, England, at the age of eighty-two years. In consequence of the news His Honor has decided to make a hurried trip to England and will leave Victoria on June 6, sailing from England on his return on the Empress of Australia, leaving Southampton on August 23. Miss Mackenzie will accompany him.

The late Earl of Iddesleigh passed away after an illness of some weeks, and is survived by his widow, the Countess, and one daughter, the Lady Rosalind Northcote. His father, as Sir Stafford Northcote, was one of the members of the British Cabinet at the time of the passing of Confederation and was also the last political Governor of the Hudson Bay Company, so that his passing severs an interesting link with Canada's early history.

His Honor left for Vancouver to-day to deliver addresses at the annual meeting of the Town Planning Institute of Canada and the graduating exercises of the Vancouver General Hospital. He will return to-morrow for the Boy Scouts' garden fete to be held at Government House, and also to welcome the graduates of the Provincial Royal Jubilee Hospital, whom he has invited as his guests to-morrow afternoon.

WINNIPEG WHEAT AT $1.64 TO-DAY

Forecasts of Unfavorable Weather on Prairies Send Prices up

Winnipeg, May 27. — Unfavorable weather forecasts for the prairie region caused wheat prices to soar from 3⅝ cents on May options to 5⅝ cents on all other months. May closed at $1.64 a bushel, July at $1.64⅞, October at $1.51⅝ and December at $1.47¼ bid. Trading was heavy.

Coarse grains advanced in sympathy with wheat, oats ascending from 1⅞ cents to 4 cents; barley from 3 cents to 3⅞ cents; flax from 2 cents to 3 cents, and rye from 3¼ cents to 3⅝ cents.

There is a great deal of speculation as to the effect the unfavorable weather conditions have had on seeding operations, and the trade is eagerly awaiting the issue of a crop report Saturday morning.

The frequent rains during the last month have kept the farmers idle much of the time.

TORONTO DEATH

Toronto, May 27.—W. C. Wilkinson, for forty-nine years secretary-treasurer of the Toronto Board of Education, died here last night in his eighty-sixth year.

BRONZE PLAQUES TO REMIND CHILDREN OF CANADA'S BIRTHDAY

Every public school in British Columbia will have a permanent reminder of Canada's Diamond Jubilee as a result of action taken by the national committee in charge of the celebration of July 1. This committee is about to send out bronze plaques inscribed with a Confederation message to all the schools of the Dominion, according to advices received at the Parliament Buildings to-day.

ENTHUSIASM MARKS FOR JUBILEE PLANS

Floats in Historical Pageant Given by Representative Interests

Half of Pageant Section of Parade Already Underwritten

Five floats of a series of ten which will depict episodes in Canada's history have already been donated to the Diamond Jubilee Committee, while others are tentatively promised, it was announced by William McK. Ivel, chairman of the pageant committee to-day.

The donors of the first five floats to be taken up voluntarily, which will be executed on plans drawn by the Diamond Jubilee organization, are Hon. Walter C. Nichol, Capt. J. W. Troup, of the British Columbia Coast Service; Stephen Jones, Dominion Hotel; David Spencer Limited, and the Hudson's Bay Company.

In addition to the historical floats, other floats have been promised, some by agencies from up-Island centres. Cobble Hill was the first up-Island community to place its offer of services before the Jubilee Committee.

BRIDGE VOTE IN VANCOUVER SOON

People to Decide on Approach to Structure Through Stanley Park

Vancouver, May 27—Taking a secret ballot to decide which of two rival firms they would recommend to the Federal Government for the Lions' Gate Bridge franchise, members of the Vancouver inter-municipal committee to-day by a vote of 7 to 5, selected Armstrong Morrison Company Limited, with whom is associated J. L. Harrington of Kansas City. Instructions were immediately given for the drawing up of a draft agreement which will be put before the joint committee for approval in about two weeks.

Mayor Louis D. Taylor announced following the meeting that a plebiscite asking the city ratepayers to determine whether Stanley Park might be traversed by the bridge approach would be presented June 25 along with money bylaws.

The proposal is to build the bridge over the First Narrows.

FOR LONG A FIGURE IN THIS COUNTRY'S FIELD OF JOURNALISM

LATE SIR JOHN S. WILLISON

CHILD DELINQUENCY PROBLEMS TOPIC OF CONFERENCE HERE

Welfare Workers Discuss Juvenile Court Methods

Aspects of child behaviour problems in their relation to the juvenile court and to the community were discussed by social welfare workers from all parts of Canada, gathered at the Empress Hotel this morning in the final session of the Sixth Canadian Conference on Child Welfare.

Hon. A. M. Manson, Attorney-General, presided at the opening of the session and pleaded for more Canadian thinking at this time when the imminence of the diamond jubilee of Confederation lent emphasis to the need of an awakening of Canadians to the many problems confronting them.

B.C.'S SOCIAL LEGISLATION

He claimed for British Columbia the leadership in social welfare legislation in Canada, a place which had been ascribed to it by Tom Moore, who in an address given in the East recently, said that for sane, sound and solid legislation dealing with the worker this Province was ahead of the rest of the Dominion.

The statement was later challenged by Miss Charlotte Whitton, who smilingly claimed that there was unevenness of advance in every province, and that while British Columbia might be superior in some of its legislation, Manitoba for instance led in juvenile court organization and Nova Scotia in its care of the mentally deficient.

The Attorney-General also advocated the putting into effect of the legislation already on the statute books.

(Concluded on page 6)

WATER FLOW LINE SERVING LOS ANGELES DYNAMITED TO-DAY

Los Angeles, May 27.—A section of the steel siphon of the Los Angeles aqueduct, which supplies water to the metropolitan area here, was damaged by an explosion, believed to have been dynamite, early to-day in No Name Canyon, near Little Lake, Calif., north of Los Angeles.

Interesting Features for Saturday Times Readers

Robert Connell the famous Island naturalist tells of quaint village life on the West Coast of Vancouver Island.

Professor W. T. Allison discusses the books of Michael Arlen.

A full page of the latest cables and special dispatches from the other side of the Atlantic—King George nears sixty-second birthday.

Stories and articles which will be of special interest to the children.

Special sports features.

Raymond Knister answers the question, "Can paintings be made immortal?"

A full page fiction story, "The Champion Takes Off His Sweater," by Lucian Cary. Illustrated by George C. Smith.

A special section of particular interest to women.

Four full pages of colored comics.

A page of news of the Churches.

SIR JOHN WILLISON DIED IN TORONTO

Widely Known Journalist Succumbed To-day After Illness of Few Weeks

For Years Editor of Toronto Globe; Later Editor of Toronto News

Toronto, May 27.—Sir John Willison, noted publicist, former editor of The Toronto Globe and The Toronto News and Canadian correspondent of The London Times, died in the Toronto General Hospital this afternoon following an illness of some weeks. He was in his seventy-first year.

One of the best known newspapermen in Canada, an author, public speaker and magazine writer of note, Sir John Stephen Willison, K.B., LL.D., of Toronto, was a native born Ontario citizen of whom his province had reason to be proud. His book on the late Sir Wilfrid Laurier, published in 1903 under the title of "Sir Wilfrid Laurier and the Liberal Party, a Political History," carried his name throughout Canada. His published works include, "The Railway Question in Canada," "Lessons From the Old World," "Anglo-Saxon Amity," "United States and Canada," "The New Canada," and "Reminiscences, Political and Personal."

EDITED WEEKLY

In 1926 Sir John founded "Willison's Weekly," a magazine issued in Toronto, which was a vehicle for the expression of his views on current Canadian and world events. His work as editor of that magazine engaged his attention till shortly before his death.

PROMOTION WAS RAPID

Sir John Willison first became known to the public as the editor of The Toronto Globe. One of his proud moments was when he was appointed editor-in-chief of The Globe after a series of rapid promotions on the staff,

(Concluded on page 6)

SOVIET CALLS GUERUS HOME

Moscow Instructs All Soviet Representatives to Leave Canada

Montreal, May 27—Longin F. Guerus, head of the Soviet staff in Canada, to-day received the following cable from M. Litvinoff, Commissioner of Foreign Affairs at Moscow:

"If the Canadian Government does not want to maintain the treaty made by the Soviet and the British Government in 1921 and applied to Canada, close your office, take all your staff and go home."

QUESTION OF TRADE

In an interview Commissioner Guerus deplored the step taken by the Canadian Government in ending the trade treaty. Within the last eight months, he said, trade between Canada and Russia had increased 250 per cent and now stood at $3,000,000 for that period. He felt the loss of Russian trade would be a serious thing, and asked why Canada should abrogate the treaty in such a manner because of allegations which, he declared, had not been proved.

TELEGRAM TO PREMIER

Mr. Guerus last evening handed to the Canadian Press a copy of the fol-

(Concluded on page 6)

BIG BATTLE IS FOUGHT IN HONAN

Southern Chinese Forces Said to Have Suffered Reverse There

Shanghai, May 27—The greatest test to which the Chinese Nationalist military power has yet been put is occurring on the plains of Honan province, where the biggest battle the Southerners ever fought began yesterday. A wireless report from Hankow says the Southerners have suffered a reverse, with heavy casualties, the Eighth Army being virtually wiped out.

Michael Borodin, adviser to the Hankow Government, and seven other Russians crossed to the south bank of the Yangtse River from Hankow this morning, apparently leaving the city. Red elements are departing also as a consequence of a reported agreement between the local government and General Chiang Kai-Shek, who set up the Moderate Nationalist Government at Nanking.

MANY WOUNDED

A message from Hankow says the only reference to the Honan battle published there is in the Government organ, The People's Tribune, which refers to a gigantic engagement, with heavy losses, and complains that facilities for the care of wounded at Hankow are inadequate.

It also appeals to foreigners as well as Chinese to assist in organizing a base hospital and medical corps.

NEWS AWAITED

It is known Marshal Chang Tso-Lin's Northern forces are better equipped and stronger in artillery than the Southerners, but as the propaganda work behind the Northern lines once won a victory for the Southerners in unfavorable circumstances, foreigners and Chinese here are awaiting further news before definitely accepting current reports of a Northern victory.

BRITISH MESSAGE SENT TO SOVIET ENDS RELATIONS

Baldwin Government Takes Formal Action Quickly After Vote in House of Commons; Soviet Representatives to Leave Britain Within Ten Days; British Diplomatic Mission at Moscow to Be Recalled Immediately to London

London, May 27.—A note severing relations between the British and Soviet Governments was delivered to Chesham House, the Soviet legation here, this morning. The note requests the official Soivet representatives to leave within ten days, and specifies who of the others will be allowed to remain to wind up the affairs of Acros House Limited, the Russian trading organization.

The British diplomatic mission in Moscow will be recalled immediately. It has not yet been decided who will look after the British interests in Moscow.

The note, which makes about 700 words, will be given out for publication late to-night.

The note was sent to Chesham House by special messenger and delivered personally to M. Rosengolz, Soviet Charge d'Affaires.

Simultaneously with its delivery several trunks belonging to employees of Cheshan House were loaded into taxicabs and started for the railway station.

The sending of the note followed the vote of the Commons, 357 to 111, last night approving the decision of the Government to sever relations with the Soviet.

GERMANS TO ACT

Chesham House announced this afternoon that the German Embassy had agreed to look after the Soviet's interests here as part of a system of winding up the diplomatic affairs, which will require some months.

Part of the Chesham House staff will be divided between Paris and Berlin, the others returning to Moscow.

Most of them, including Charge Rosengolz and other officials, are planning to leave in less than a week.

TIME NEEDED

A spokesman at Chesham House told the Associated Press:

"Now that the note has been delivered we know our fate. We wish it were possible to pull up stakes immediately and be on our way. We have no desire to remain in any country where we are not wanted. Naturally, after six years' residence it will require a little time to pack bag and baggage and the official documents which are to be taken to Moscow."

Chesham House, which was formerly the Imperial Russian Embassy, was closed to the public this afternoon, its iron gates guarded by a policeman.

PREPARE TO LEAVE

London, May 27.—Seven Soviet officials who, according to the British Government's terms of severance of relations with Russia must leave the country within ten days, are planning their departure for next Tuesday by way of Dover.

They are M. Khinchuk, chief of the Soviet trade delegation; Charge d'Affaires Rosengolz, First Secretary Bogolonoff, Second Secretaries Gladun and Lidin, Financial Attache Shannon and Chief of the Press Bureau Maisky.

IS NAMED CANDIDATE IN WINNIPEG FOR MANITOBA HOUSE

H. A. ROBSON, K.C.

Winnipeg, May 27.—H. A. Robson, K.C., Manitoba Provincial Liberal leader, will be a candidate in the Winnipeg constituency in the forthcoming provincial general election.

The Liberal candidates in Winnipeg were nominated at a convention last night and include Mrs. R. A. Rogers, Duncan Cameron, Walter Lindal, John McLean and H. Ralph Maybank.

June 28 will be polling day.

BALDWIN STATES NO WAR PLANNED

British Government Wishes Only to End Political Dealings With Soviet

London, May 27.—Premier Baldwin made the emphatic declaration to-day that the breaking of diplomatic relations with Moscow "does not mean or imply war against Russia."

Addressing a mass meeting of women Unionists in Albert Hall, the Premier said:

"Our rupture of diplomatic relations does not mean or imply war against Russia. It means what it appears to mean—that we do not intend to have any further political dealings with Moscow, but we are wholly in favor of the pursuit of legitimate trade between the two countries."

INTERFERENCE INTOLERABLE

The Premier said he welcomed the opportunity of repeating that the step taken by the Government was "solely because we found the Soviet's interference in Britain's domestic affairs was intolerable and because we found that in every part of the world its agents invariably engaged in hostile or unfriendly proceedings against us.

"Our decision was not the result of a deep-laid plot to get up a world combination against Russia," he said. "On the contrary, as the Foreign Secretary has said, we refrained for a long time from breaking with Moscow out of consideration for our continental allies and friends.

PURPOSE KNOWN

"But Soviet Russia made it impossible for us to retain that attitude by its refusal to listen to our repeated warnings. It is part of its propaganda to represent our policy as one which aims at war and which is based on forgery."

HATZIC CITIZEN KILLED BY TRAIN

Mission, B.C., May 27.—W. H. Moore, well-known Hatzic Island fruit grower, was killed instantly when his automobile was hit by a transcontinental flier at a C.P.R. level crossing at Hatzic at 7.45 last night.

The automobile was demolished and the body of the man was tossed a long distance up the depot platform. Murray Catherwood and T. Campbell, both of Hatzic, witnessed the tragedy.

Moore was on his way from Mission to a meeting of directors of the Fruit and Mercantile Exchange in an office on the other side of the track.

CAPTAIN OF U.S. MARINES KILLS NICARAGUAN

Chinandega, Nicaragua, May 27—Captain William P. Richards of the United States Marine Corps shot and killed the Nicaraguan Liberal general Cabulla here early this morning, allegedly in self-defence.

RUSSIANS SAY WAR IS BRITAIN'S AIM

Soviet Press Professes to Believe Attack on Russia Planned

Moscow, May 27.—The conviction obtaining in all Soviet political circles and widely disseminated throughout the press is that Great Britain is embarking upon a war of intervention, of which severance of relations with the Soviet Union is the first gun.

The next step is expected to be, the papers say, an effort toward a financial and economic blockade, calculated to weaken the Soviet Union to such an extent that it can be attacked with impunity.

DECLARED STRONGER

Izvestia, organ of the Federal Central Executive Committee of the Soviet, declares Great Britain's hope of inciting other nations against Russia can only end in disaster for Great Britain and her allies since the Soviet, during the three years in which its present programme was being prepared, gained a strength which to-day enables her to defy her enemies.

Pravda, organ of the Central Executive Committee of the Communist Party, terms sanction of the break of relations by the British House of Commons "as the last act in a series of provocative acts."

COMMUNISTS IN FRANCE WATCHED BY OFFICIALS NOW

Paris, May 27.—Minister of the Interior Sarraut told the Chamber of Deputies to-day that the activities of the communists both in France and abroad constituted a grave danger to the national interests.

MILTON (Made in England)

A powerful but absolutely safe antiseptic solution. Always ready for immediate use for any purpose where a reliable disinfectant is heeded.

Three Sizes—50c, 75c, $1.25

Dental Plates left in a solution of Milton overnight are properly cleansed by the morning

The Owl Drug Co. Ltd.

Campbell Building, Fort and Douglas — Prescription Specialists — W. H. Bland, Mgr. Phone 125

PAINTERS, PAPERHANGERS AND DECORATORS

Clean! Paint Up! Fix Up!

When it comes to PAINTING UP and PAPERING UP that's the time to see us. We've the goods at right prices. Also we can do the whole job for you.

HARKNESS & SON Pandora at Quadra Phone 4746

$45—Tuxedo Suits to Order—$45

BETTER SUITS BETTER FIT $30

We positively guarantee to suit you or will refund your money. Our stock comprises the loveliest lot of suitings you ever saw. Plain and fancy materials. Light and dark shades and a wonderful line of navy serges. Come to "Hope" and save money on your suits.

CHARLIE HOPE 1434 Government Phone 2689

The Short Way to Health

Every ILL Person can now try Remarkable "I-ON-A-CO" treatment FREE

Wilshire's I-ON-A-CO,
1113 Government Street.

Dear Sirs:—For over three years I had neuritis in my hands so badly I was unable to close my fingers without great pain and effort, my suffering was terrible. After two weeks' treatment I felt great relief, and now after a month the swelling is almost gone, the stiffening and pain is greatly relieved; in fact, I feel like a different woman and am able to do the ordinary household tasks without any trouble. My blood pressure has also been reduced considerably and my whole system is toned up. I can only speak in the highest terms of the I-ON-A-CO Belt and would advise anyone who is suffering to try your treatment and get relief. You may publish this letter as you wish so that others may know and get help as I have done.

Yours truly,
(Mrs.) J. P. MUNSON,
2547 Blanshard Street, Victoria, B.C.

Offices are open 9 a.m. to 6 p.m., where the public is offered full information about "I-ON-A-CO," the invention of Gaylord Wilshire.

Miss Jessie Mackenzie and Miss Nellie Jones, both long experienced in matters pertaining to the physical welfare of humanity, are in attendance in our Government Street offices, and have charge of the demonstrating department, where you may rest assured of the most skilful and careful attention.

I-ON-A-CO Offices
1113 Government St.
TELEPHONE 2362
H. A. GOWARD, Sales Manager

AUTHORIZED I-ON-A-CO CLINIC

Wilshire's I-ON-A-CO

NOTICE

To Labor Contractors

Tenders are invited for LABOR ONLY of excavating and refilling of approximately 9,000 feet of gas main trenches in the Foul Bay district.

Specifications may be seen at the office of the Purchasing Agent, A. Richardson, General Offices, Langley Street.

The Lowest or Any Tender Not Necessarily Accepted.

GAS DEPARTMENT

B. C. ELECTRIC

LANGLEY STREET

AUSTRALIAN BAND ARRIVES IN VICTORIA TO PLAY AT ARENA TO-MORROW

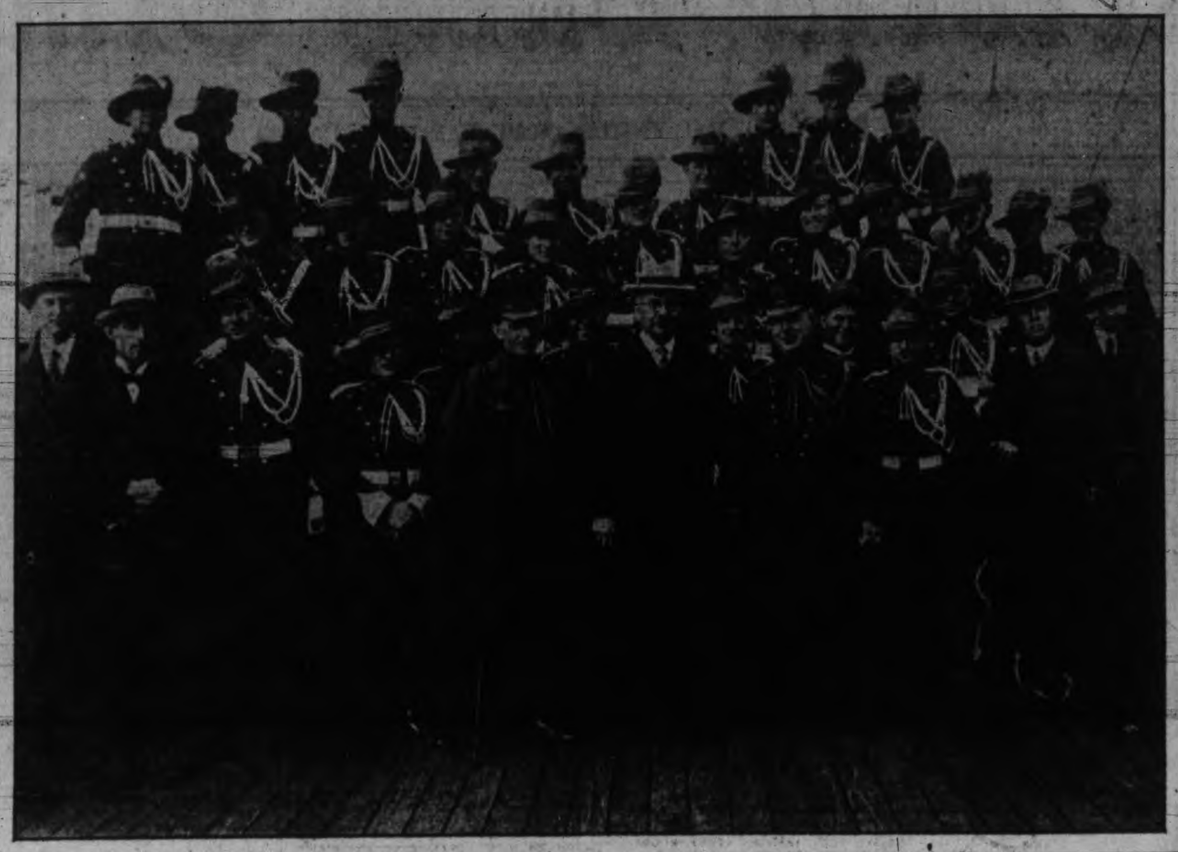

AWARD CONTRACT FOR RUPERT WHARF WORK

Contract for extensive repairs to the Provincial Government's wharf at Prince Rupert was awarded by the Public Works Department to-day to the Prince Rupert-Vancouver Stevedoring Company. Its tender of $20,242 was the lowest received by Hon. W. H. Sutherland, Minister of Public Works, and was accepted. The wharf requires repairs to its foundations to make it permanently safe.

COAL%

Summer Is the Time to Buy Winter Coal

And spread this expense evenly throughout the year.

PAINTER & SONS
617 CORMORANT ST. PHONE 536

ANNOUNCEMENTS

Dr. Fred Ellers—Chiropactic from X-ray finding. Central Building. Phone 320.

* * *

Madame Loraine has returned to her suite, 204 Beverly Apartments on Yates Street. ***

* * *

A Violin and Piano Recital will be given by pupils of Mr. and Mrs. E. Semple in the schoolroom, Oak Bay United Church, Mitchell Street, on Friday, May 27, 1927, at 8 p.m. Collection. ***

* * *

Garden Fete, Government House, Saturday, May 28, 3 p.m. No charge for admission. Plenty of amusing sideshows. Fancy dancing. Teas served. Ladies' Auxiliary to Boy Scouts. ***

* * *

Gustav Sivertz, optermetrist and optician, 402 Pemberton Building. Phone 8279 for appointment. ***

* * *

Ideal place to board infants and children, with special care and dieting if needed. Large garden and sun balcony. Duchess Nursing Home, 1729 Duchess St., phone 2347. ***

* * *

Boy Scouts' Ladies' Auxiliary Garden Fete, Government House, 3 p.m., May 28 ***

* * *

United Commercial Travelers convention dance, Empress Hotel, Friday, June 3. Pitt's orchestra. Dancing 9-2. Admisison $1. Tickets limited. ***

* * *

Concert.—Pupils of Miss Mona Jewell, A.O.F. Hall, Friday, 8.15. Admission 25c. ***

* * *

Lady Douglas Chapter, I.O.D.E.—Bridge, mah jong and five hundred party at Victoria Club, Campbell Building, on Monday, beginning promptly at 3 o'clock. For reservation of tables phone Mrs. R. P. Phillips, 7950R, or Mrs. Pat Sinnott, 1361L. ***

* * *

Piles can be cured by the Physiotherapy Institute way. The latest in electrical treatment. Special massage. Scientific diet. See us for results. Treatment is painless and pleasant. 201 Jones Building. Phone 1638. Res. 4745R. ***

Brownson DYE WORKS

VALETERIA SERVICE, Victoria, B.C. Cor. Fort and Quadra Streets.

HAVE NEW LIFE IN YOUR RADIO TUBES

Radio Tubes revived by the latest system, 50c each

Western Canada Radio Supply Limited

642 Fort Street — Phone 1949 — Opposite Terry's

Other People's Views

Letters addressed to the Editor and intended for publication must be short and legibly written. The longer an article the shorter the chance of insertion. All communications must bear the name and address of the writer, but not for publication unless the writer wishes. The publication or rejection of articles is a matter entirely in the discretion of the Editor. No responsibility is assumed by the paper for MSS. submitted to the Editor.

THE MUSICIANS' UNION

To the Editor:—Since my early boyhood days I have always had the deepest reverence for those whose calling is the ministry and who should at all time inculcate into their fellow human being the great principles upon which Christianity is founded, and not the least of these being to endeavor at all times to be truthful and never to bear false witness against one's neighbor. For this reason I deeply regret have to take issue with the statement made by the Rev. Clem Davies in a letter published in The Times in which the reverend gentleman deliberately caused to have published a tissue of falsehoods and misstatements regarding the Musicians' Union, which, in spite of the protection of his cloth, should hold him up to the contempt of his fellow men. I quite realize my difficult position in making this statement against one who has the privilege of his pulpit to continue his tirade against those whom he would seek to destroy, but the old saying, "Truth will out," in the long run egg me on to the defence of the institution of which I have the honor to be president.

The Musicians' Union in common with many other professional organizations, is composed of a body of women and men who, for services rendered, receive remuneration. In the case of the musicians, there are many times when the rule is not strictly adhered to, as in the case of hospitals, churches, services and strictly charitable affairs, etc., of which the general public hears little. It may not be generally known, but members of our organization have assisted gratuitously in the service at the City Temple since its inception. A celebration day is looked upon as a legitimate source of revenue, and we regret to say that we have found to our sorrow that when free services are rendered advantage is taken of our generosity to either practically demand the same consideration with other celebrations, or cutting the number of engagements or prices is resorted to under the plea that funds are lacking owing to a waste of money expended in other directions, although plenty of music is one of the chief essentials of any celebration. While we laid ourselves open to a charge of unpatriotism which has not much substantiality to it, in view of the fact that fifty per cent of our organization went overseas during the war, we felt that in view of the above circumstances the time was ripe for us to take a decided stand on gratis work, much as we disliked to do so on this occasion.

Mr. Davies says that representatives of the Musician's Union called upon the City Temple Band and warned them certain reprisals would be made upon them if they played in the parade, which is a deliberate falsehood along with other statements about heavily fining some of our members, etc. I am afraid the reverend gentleman is more dense than I gave him credit for if he could have put such construction on the conversation I had with him.

Up to the advent of the City Temple Band we have always prided ourselves on the good feeling that has existed between the professional and amateur bands of this city. All that we have ever asked of the amateur bands is that they will consult with us before accepting a gratuitous engagement in order to keep themselves from being exploited and to interfere as little as possible with the professionals' field of work.

So that there should be no misunderstanding regarding the stand we were taking I appeared before the Shriners' Band, City Temple Band and also had an interview with a leading member of the Firemen's Band. At no time did I speak of reprisals in the event of any of these bands taking part in the parade, and merely stated our position and left it to the members of the above bands to do as they saw fit. I was informed by members of the City Temple Band before my interview with them that they were not taking part in the parade, so why should I speak of reprisals? Some six members of the City Temple Band belong to the Musicians' Union. They swore on oath to uphold the rules of this organization. With their full knowledge they saw fit to break some of these rules and naturally will have to give an accounting to our board of directors for their action. Does Dr. Davies uphold the principle that the breaking of a sworn oath is justifiable?

I told Mr. Davies that in some cities they would have been heavily fined, but I was not in a position to say what action our board would take, if any. As he (Mr. Davies) accepted full responsibility for the band's action I told him we would gladly have him appear before the board, which he promised to do, in order to make any statement he saw fit, which no doubt would have had weight with the board when rendering a decision.

Might I suggest in conclusion that while the reverend gentleman is known to be very impetuous at times, the nigger in the woodpile may prove to be a species of propaganda which will place the City Temple Band in a favorable position in the matter of paid band engagements in the future.

S. G. PEELE,
President, Local 247, Musicians' Union.
Victoria, B.C., May 27, 1927.

IF YOU'RE HUNTING HEAT..

If you are hunting fuel for your kitchen range

OUR WELLINGTON WASHED NUT

will give you entire satisfaction.
Let the Koal Kids Serve You

PHONE 485

Walter Walker & Sons Ltd.
635 Fort Street

AUSTRALIAN BAND WARMLY GREETED

(Continued from page 1)

two great Dominions of the Empire, as well as bringing music to a nation of music-lovers.

Kenneth Ferguson, on behalf of the Canadian Club, supported the remarks of Dr. MacLean with a brief welcome, in which he stressed the value of friendships formed by inter-Dominion tours. Harold Diggon, for the Kiwanis Club, and Archie Wills, Gyro Club president, were in the party that welcomed the incoming musicians. Manager Patrick was on hand to make the acquaintance of the band, for which he is arranging the Victoria appearances.

To The Times on board Conductor Baile recalled that he had passed through Victoria in December last with the band, en route to Australia from Great Britain, at the close of a successful tour in 1926 when the band played in South Africa and captured the Empire trophy in England.

The Australian National Band, he said, was composed of the leading brass band musicians from six states of the Commonwealth, and hoped on this present tour to see a great deal of Canada before proceeding to Great Britain again after an extended tour on both sides of the border on this continent.

POPULAR ON BOARD

The band gave a number of concerts for the passengers on the giant motorship on her way up from southern seas, and their daily practice on board was attended by an overplus audience which crowded every available cranny on the deck where the practices were held.

The present membership of the band includes thirty players, seven of whom have seen distinguished serivce in Gallipoli, when Australian troops charged through a hail of lead in fierce fighting on the peninsula. The non-service members of the band are those too young to have been with the colors during the late war.

Robust and well tanned the musicians present a spectacle of sturdy manhood. They are keenly alive to see as much as they can of Canada on this visit.

After closing their Victoria opening the Australians will go to Nanaimo, and thence to Vancouver, going later to the United States.

The programme for the performances is as follows:

Evening

March—"La Russe" ..... Rimmer
Overture—"William Tell" .... Rossini
(a) Dawn, (b) Storm, (c) Pastorale, (d) Finale.
Cornet solo—"Zelda" .....
(by Australian composer, Percy Code)
Soloist, Arthur Stender.
Selection—"Der Freichutz" .... Weber
Dance numbers ..... Latest novelties

Interval

Excerpts from "Lucia di Lammermoor" ..... Donizetti
(Including the famous sextette)
Xylophone solo—"Russian Rag" . Cobb
Soloist, Harold Reid.
Hunting scenes—"A Day With the Huntsmen" ..... Rummer
Humoresque—"A Musical Swith" .. .. Alford

Afternoon

March—"Washington Garys" .... Grafulla
Overture—"Bohemian Girl" .... Balfe
Cornet solo—"Silver Showers". Rimmer
Soloist, Thomas Bollen.
Grand selection—"Samson and Delilah" ..... Saint-Saens
Dance numbers.....'Latest Novelties"

Interval

Scenes from "Maritana" ..... Wallace
Trombone solo—"Lend Me Your Aid" ..... Gounod
Soloist, Clarrie Collins.
Novelty operatic rags .....
..... (a) "Faust," (b) "Wagner"
Humorous Fantasia—"Musical Fragments" ..... Rimmer

SPOKEN BY WIRELESS

May 26, 8 p.m., shipping:

EMPRESS OF ASIA, 1,010 miles from Victoria, inbound.

MINA BREA, 227 miles from Vancouver, inbound.

YORK CITY, Yokohama for Vancouver, 290 miles from Vancouver.

ACHILLES, Victoria for Yokohama, 750 miles from Victoria.

PAWLET, Hongkong for San Francisco, 3,565 miles from San Francisco.

ESTHER DOLLAR, San Francisco for Melbourne, 783 miles from San Francisco.

WAITEMATA, 645 miles from Vancouver, inbound.

CANADIAN ROVER, Ocean Falls for San Pedro, 668 miles from San Pedro.

CANADIAN SPINNER, Vancouver for Quebec, 375 miles from Tatoosh.

May 27, 8 a.m., weather:

Prince Rupert; cloudy; calm; 30.01; 48; sea smooth.

Estevan; clear; north, four miles; 30.05; 43; sea smooth.

Pachena; part cloudy; south, light; 29.98; 47; sea smooth.

MARINE NOTES

The Canadian Government Merchant Marine freighter Canadian Coaster arrived here at 11 o'clock last night with general cargo from California. She cleared for Vancouver at 1 a.m.

The freighter Florida Maru will be here Sunday from Japan to load about 900,000 feet of lumber. She will start loading Monday morning.

Inbound from the Orient, the Canadian Pacific liner Empress of Asia will arrive at the Outer Docks at 7 o'clock Sunday morning, according to advices received by the local C.P.R. offices today.

Sunlight Soap always cleanses the safest way

It is all pure soap—its magical lather has the utmost cleansing value—yet it is harmless to clothes and hands.

$5,000 Guarantee of Purity.

LEVER BROTHERS LIMITED, TORONTO

Sunlight Soap

McKinnon's Price

WEEK-END CASH SPECIALS

Maybloom Tea, a lb. pkt.	51¢
Butter, Choice Alberta Creamery. A lb.	43¢
3 lbs.	$1.25
Mild Cured Cottage Rolls, a lb.	28¢
Puffed Wheat, 2 pkts.	25¢
Ready Cut Macaroni, 3 lbs.	27¢
Pink Salmon, 3 tins	25¢
Sunkist Oranges, a dozen	21¢
Brown Grain Vinegar, qt. bottle	15¢
Brown Bayo Beans, 4 lbs.	23¢

Specials delivered with other goods only.

1607 Douglas St. Phone 1903

Continuing Its Value-Giving - Way -

MUNDAY'S BACKWARD-SEASON SALE

Better Values Than Ever for Saturday

Ladies' $7 to $8 Shoes for $4.95

Blondes, patent and brown Kid Straps and Pumps. In the new Summer styles. Sale price $4.95

$8.00 Strider Shoes for Men at $6.95

Here's a value, men, you cannot afford to miss. New styles, new lasts, new patterns in this celebrated make. Sale price $6.95

Ladies' Strap and Lace Tennis Shoes

Reg. $2.50. Sale price 95c

Men's $3.00 Tennis and Outing Shoes

Sale price $1.45

Misses' and Children's Outing Shoes

Broken lines. Values to $2.00. Sale price .. 50c

Boys' Running Shoes in White, Brown and Black

High and low styles. Reg. values to $1.75. Sale price 95c

Special Prices on All Tennis and Outing Shoes

Men's, Women's, Boys' and Girls'.

MUNDAY'S

The British Boot Shop
1115 GOVERNMENT STREET

THE SOUTH AFRICAN PLUME SHOP

THE STORE OF ETERNAL NEWNESS

Our Charge Account Has Been Taken Up By Thousands, Because It Is Convenient and It Costs No More.

Remarkable Values Presented Saturday of

New Summer Hats

$7.75

They demonstrate the increasing importance of the Hat with the brim turned down all around and they include, too, many of the gracefully broad-brimmed affairs of the new season.

Hats of transparent hair and straw braid in lovely colorings, soft pull-ons of visca straw, crochet and velvet combinations, lace-covered straws with jeweled pins, Hats of quilted silk.

A large and varied assortment of smart new styles with new ideas in trimmings—all black, navy, sand, French beige, red, green, French blue and white. —Main Salon

Summer Sports Felt Hats Are Here

$4.75

Styles for Maid of Matron

Nice imported soft felt Hats, well blocked, well finished to fit all head measurements. Draped and crushed in all sorts of becoming manners with a simple band ornament as trimming.

Choose from black, French beige, monkey skin, Mother Goose, Athenia, cameo, pink, gooseberry, lavender, tiger lily and white.

NEW IMPORTED FLOWERS

Flowers are Fashion's newest note, worn with sheer frocks or coats. Fashion dictates that Flowers should be worn on the shoulder. Our assortment is large and easy to choose at prices from **50¢** up to **$2.50**

Are You Getting Married?

THE FRENCH SALON presents the new French mode in Bride Hats and Bridal Veils, Bridesmaids' Hats, Going-away Hats and Hats for general purposes necessary for the bride.

Many come from Paris, others are fashioned in New York, but are faithful reproductions of French models. The prices are very attractive—

$10.00 to **$25.00**

Little Girls Will Be Our Guests To-morrow

A bag of candy will be given to every little girl Saturday if she will visit our Millinery Salon.

For this event we are showing new tailored and trimmed Children's Hats in straw, silk and combinations. They are very becoming and the styles are just what their older sisters are wearing. —Children's Section

THE SOUTH AFRICAN PLUME SHOP

VICTORIA'S LARGEST MILLINERY SALON

747 YATES STREET PHONE 2818

THE SOUTH AFRICAN PLUME SHOP

THE STORE OF ETERNAL NEWNESS

Open Your Credit Account Here—Pay in Whatever Way You Find Most Convenient—by the Week or Month Without Extra Cost to You

Saturday Brings the Greatest Sale of the Season in New and Fashionable

Summer Hats

$2.95 and $4.75

At the Bargain Basement

$1.00 Down and 50c Weekly Will Buy Any Hat at the Bargain Basement.

A SPECIAL purchase of 240 New Hats, arrived but yesterday from New York and will be shown for the first time to-morrow—presenting at the above low prices small hats, large hats, street and dress hats, matron hats and hats for the miss and flapper. Ribbon trimmed and flower trimmed hats; and all just as smart and lovely as you would expect of the more expensive hats.

Your choice of Ajour braids, strawhemps, fancy straws, belting silks, straw and taffeta combinations. Felts in all new Summer shades.

THE SOUTH AFRICAN PLUME SHOP

VICTORIA'S LARGEST MILLINERY SALON

747 YATES STREET PHONE 2818

NEW STREET PLANS MADE FOR VANCOUVER

Town Planning Commission Recommends Plotting of Zones For Future

Vancouver, May 27.—A major street plan for Greater Vancouver was described by A. E. Foreman of the Vancouver Town Planning Commission at a joint luncheon in Hotel Vancouver ballroom Thursday attended by more than 500 members of service clubs, Board of Trade and other organizations and leading citizens.

Using maps prepared by the Bartholomew engineers, Mr. Foreman, showed the business, industrial, park and residential zones in all parts of the Greater Vancouver peninsula and the major highways radiating from the business centre, and cross country highways checkerboarding the entire area, needed to take care of future traffic requirements.

TRAFFIC INCREASING

"Automobiles are growing rapidly in numbers, speed of traffic is increasing, and the tourist and settling movement is mounting every year, and adequate safe and expeditious transportation facilities are essential."

Widening of streets was an important factor, said Mr. Foreman. Costs of doing so, that is, the expense of removing any existing building or buying needed property, would be less now than in the future, he pointed out and in answer to any complaint of the present cost declared if nothing was done many times the amount would be lost in future years due to narrow street, dead ends and jogs in streets. He stated also, as in the experience of United States cities like Chicago, property values on widened streets had leaped up, amply repaying the original cost.

RECOMMENDATIONS

Recommendations made by the speaker included: No industries west of Granville Street; park land near Burnaby Lake because the land foundation was unstable for industries; prohibition of parking on the major down-town arteries; early erection of the Burrard Street bridge to relieve traffic congestion into the suburbs; erection eventually of a viaduct connecting Kingsway with Robson Street, and another giving access to the new Grandview Highway; and construction of a wide loop artery surrounding the business district following, Burrard, Pacific, Cambie, and Hastings Streets. The major and through streets plans were being handed to the city engineer, he said, so that building permits would not be granted on street jogs or places where they would have to be removed.

NUNGESSER SEARCH IS NOW ORGANIZED

Airmen Being Sent From New York to Interior of Newfoundland

New York, May 27.—A relief expedition headed by F. Sidney Cotton, former Newfoundland air mail pilot, which will search the interior of Newfoundland for trace of Captain Charles Nungesser and Major Francois Coli, plans to leave this city the early part of next week. Subscriptions of $16,000 already have been received by Frank Tichenor, publisher of The Aero Digest, trustee of the fund which is to finance the expedition.

A telegram received from Premier Walter S. Monroe promised the full support of the Newfoundland Government in the enterprise.

Besides Cotton, two other pilots and a mechanic will be employed.

The aid of Woodsmen and trappers will be sought after the Cotton expedition reaches Newfoundland.

Suit For $327,081 Against Estate

Vancouver, May 27.—Indication that the administration of the estate of the late Charles T. Dunbar, Vancouver pioneer, who died Good Friday, is to be a complex affair, was given Thursday when a writ was issued against the estate to recover $327,081 on a series of six promissory notes, the largest of which was for $250,000 and was dated in June, 1920.

Dunbar died intestate, and application was made in Supreme Court chambers to have W. H. MacInnes, official administrator, appointed administrator for the purpose of accepting service of the writ. Application for appointment of a permanent administrator has not yet been made, as the solicitors in charge of the estate have not completed the necessary appraisal of the assets and liabilities.

The suit begun Thursday in behalf of Herman W. Falk of Milwaukee is not only for the purpose of recovering on the notes, but for foreclosure on a large number of timber leases in the Mamquam district, which constituted the chief assets owned by Mr. Dunbar at the time of his death.

Lawrence A. Olwell of Milwaukee is joined as a defendant to the foreclosure claim on the ground that a small interest in the timber leases had been assigned to him by Mr. Dunbar through an intermediary.

Bakery Plants Sold In $5,000,000 Deal

Toronto, May 26.—President Robert McMullen of Northern Bakeries Limited, to-day confirmed reports that the nine plants of the Northern Bakeries Limited, a subsidiary of the United States Baking Corporation, had been purchased by Canadian capital. The deal is said to involve $8,000,000. Other than the fact that sale has taken place and that Canadian capital had purchased the plants, details are not available.

AGED PROSPECTOR DIED

Nelson, May 27.—The body of Edwin B. States, an aged prospector, was found Tuesday in a cabin in the hills above Erie, in the Salmon Valley, by Joe Bernard, another prospector, who was out examining mineral claims. Dr. H. H. Mackenzie, district coroner, decided an inquest was unnecessary. Indications were that about two weeks ago the man had been cooking a meal and sat down against the door post, possibly in a faint condition, and expired there

Nanking Leaders Now Seeking Friendly Terms With Britain

London, May 27.—A "sensational reversal" in the attitude of the Nanking authorities, which he says is likely to result in a complete and satisfactory settlement of the Nanking incident for Great Britain, is reported by the Shanghai correspondent of The London Daily Express.

Quo Tai-Chi, foreign commissioner in Shanghai of General Chiang Kai-Shek's administration, the correspondent says, summoned the editors of the vernacular newspapers and instructed them to revise their editorial policy toward Great Britain as efforts by the Nanking leaders to resume friendly relations with Great Britain had every prospect of success. In the opinion of the correspondent, there is reason to believe that barring unforeseen obstacles, a settlement of the Nanking affair will be announced in a few days.

Specter Predicts Armed Clash Between Britain and Russia

Toronto, May 27.—Maurice Specter, chairman of the Communist Party of Canada, believes that sooner or later Great Britain and Russia will go to war. In an interview dealing with the serevance of relations between Britain and the Soviet and the ending of Canada's trade agreement with Russia, the Canadian communist leader stated that even now "the menace of war, with the prospect of Canadian participation in it, is at least as great as it was during the Chanak crisis, when war with Russia threatened."

"A very serious international crisis is looming ahead," he continued. "I certainly think the stabilization of Europe, of which the recent Geneva conference showed signs, has been given a definite setback. Since, apparently the critics were correct who pointed out that the Locarno conference was a step toward the isolation of the Soviet Union, we reason that this last diplomatic rupture is a link in the chain of a war front against Russia.

"Sooner or later we believe Britain will attack the Soviet Union, though not necessarily in the immediate future."

Raymond S. Peck Died in Ottawa

Ottawa, May 27.—Raymond S. Peck, director of Canadian Government motion picture bureau of the Department of Trade and Commerce, died here this morning, aged forty-one years. For somewhat over a week he had suffered from a malady that physicians found it difficult to diagnose although specialists from New York and other centres were called into consultation.

The disease which seized Mr. Peck so suddenly took something of the nature of sleeping sicknes sand also had some of the symptoms of meningitis.

$400 FINE IMPOSED

Vancouver, May 27.—Joe Esposito, one of the witnesses against O. B. M. Robinson, who was convicted at the recent assizes of obtaining money by false pretences, appeared before Jude Grant Thursday in his appeal from a police court conviction for selling liquor Through his counsel, Alex. Henderson, K.C., he announced he had abandoned his appeal and pleaded guilty. Judge Grant imposed a fine of $400, saying he would have made the fine $500, but in view of Esposito having assisted the officers of the law in another matter he would reduce the intended penalty by $100.

CONVICTED MAN SUED BY NORTH VANCOUVER

Vancouver, May 27.—Action of an unusual nature has been started by the city of North Vancouver, a writ having been issued in behalf of the city against John Neyedli, a resident. The city claims $2,500 damages from Neyedli.

The claim is based on the allegation that the city was compelled under the Municipal Act to provide for the maintenance of Neyedli's wife and eight children during a time they were allegedly left destitute by him from May, 1923, to May, 1927.

Neyedli returned to the city a few days ago, and was promptly arrested, charged with non-support. He was sentenced Wednesday by Magistrate Sargent to one year's imprisonment and a fine of $500, or in default another year's imprisonment.

Under cross-examination he admitted he had brought $600 back with him, and A. A. Gray, city solicitor, after issuing the writ Thursday, promptly took steps to garnishee the $600.

It is believed this is the first action of the sort ever instituted in the Province by a municipality to recover damages against a man who is alleged by his failure to support his family to have thrown expense upon the municipality.

Prairie Elevators Not to Open For Business Sundays

Calgary, May 27.—Speaking of the work of the Lord's Day Alliance at the Alberta United Church Conference here yesterday, Rev. M. Webber dealt with the work undertaken on the prairies by those who are of the opinion that they must harvest on Sunday. The fact that farmers had been permitted to conduct these operations had brought about abuses from the elevator companies, which had kept their elevators open on Sunday to receive the grain, he said. This matter had been taken up with the Attorney-General's Department and an assurance had been given the Alliance that warnings would be issued forbidding the elevators to open on Sundays.

Mr. Webber also stated the Alliance had been given to understand that farmers harvesting on Sunday would have to supply justification for their work and would have to supply storage for their grain so it would be unnecessary for the elevators to open to receive it.

US. EXCURSIONS FOR RUM NOT WELCOMED IN ONTARIO TOWNS

Toronto, May 27.—The Ontario Liquor Board has no intention of issuing liquor permits to tourists in the immediate future, D. B. Hanna, chairman, stated to-day.

Referring to reports that some United States railroads were preparing to run special excursions to Canada on the day the liquor stores opened, Mr. Hanna said:

"I would like to say to United States railways who are advertising special trains to carry people across the Ontario border on the day of opening the liquor stores in Windsor, for instance, that they are going to be fordoomed to disappointment. The stores will be opened in a dignified way and the business will be conducted with dignity."

People who come across the line for the express purpose of indulging in a "blowout" will be disappointed, the chairman intimated. Liquor cannot be purchased without permits and only bonafide travelers and tourists will be able to obtain these certificates.

Angus Campbell & Co. Ltd.

1008-10 GOVERNMENT STREET

Take Advantage of These

95-Cent-Day Bargains

HERE TO-MORROW

Saturday shoppers will find many opportunities to practice economy here to-morrow. These 95-cent-day Bargains have been carefully selected, and the values offered are "out of the ordinary."

Tomboy Skirts for Girls at $2.95

Smart Tomboy Skirts of fancy tweeds, Kasha cloth, and outing flannel with belts of fancy webbing. Priced regular up to $6.90. Saturday **$2.95**

Stylish Silk Frocks to Sell at $19.75

Featuring to-morrow a splendid collection of New Silk Frocks at the attractive price of $19.75. You may choose from all the newest colors in flat crepe, Canton crepe and crepe de Chine. Saturday **$19.75**

500 Pairs of Women's Silk Hose at, Per Pair, 59c

500 pairs of women's good wearing Silk Hose, in black, white, and all the newest colors for Spring and Summer, made with lisle tops and reinforced lisle sole; sizes 8½ to 10. Special for Ninety-five Cent Day, at per pair ....**59¢**

650 Pairs of Women's Fine Hose 95c Per Pair

650 pairs of Penman's Fine Silk Hose for women, with silk that comes well up over the knee, fine lisle tops and reinforced lisle sole; all sizes in the most desirable colors. Very special value, at per pair .....**95¢**

Children's Three-quarter-length Colored Lisle Socks 2 Pairs for 95c

Five dozen pairs of Children's Colored Lisle Socks, three-quarter length, with fancy turnover tops, light and dark colors; in all sizes from 6½ to 10. Very special value, two pairs for .....**95¢**

Sizes 6½ to 10

150 Pairs of Fine CHIFFON SILK STOCKINGS

95c Per Pair

All the Newest Colors

No Exchanges, No Phone or C.O.D. Orders Taken

Odd Lines of Children's Fancy Lisle Socks at 3 Pairs for 95c

Marked for quick clearance Ninety-five Cent Day, odd lines and broken sizes of Children's Lisle Socks, all good colors and every pair perfect. Special at three pairs for .....**95¢**

Shetland Wool Cardigans at $1.95

Five dozen good quality English Shetland Wool Cardigans, in white, saxe, peach, lavender, coral, grey and black. Exceptional value, at **$1.95**

A Big Bargain in Women's Gloves at 95c Per Pair

300 pairs of Women's Novelty Chamoisette Gauntlets and Duplex Fabric Gloves with strap wrist or pull-on style in all the wanted colors or sizes; formerly prices at $1.50 per pair. On sale Saturday, at per pair.....**95¢**

Silk Gauntlets at 95c Per Pair

Clearing odd lines and broken sizes of Kayser Novelty Silk Gauntlets, in shades of grey, mode and fawn, with prettily embroidered cuffs. Extraordinary Value, at per pair ..**95¢**

Women's Golf Gloves, Regular $2.95 for $1.95

Two dozen pairs of Women's Golf Gloves, made with fabric back and cape kid fronts, an excellent wearing glove for the links, sizes 6 to 7½; regular $2.95. On Sale Saturday at **$1.95**

Ten Dozen Women's All Pure Wool Vests at 95c

15 dozen Women's All Pure Wool Swiss Ribbed Vests, light weight for Summer or Spring wear, made with opera top, short sleeves, or strap shoulder, guaranteed unshrinkable. Saturday, at ..... **95¢**

Misses' Tweed Suits—A Bargain at $19.75

These Well-tailored Tweed Suits for misses are a genuine bargain at $19.75. They come in double and single-breasted styles and some are bound with braid. Regular value $27.50 for **$19.75**

Navy Tailored Coats at $19.75 and $25.00

Here is a remarkable bargain in Women's Smart Navy Tailored Coats, silk-lined; choose from single or double-breasted styles. Coats that in the regular way would sell regular up to $32.50. On sale, Saturday, at **$19.75** and **$25.00**

Regular $4.50 Gossard Girdles $1.95

Gossard Sport Girdles, made of heavy surgical elastic with panels of damask brocade, very lightly boned, sizes 26 to 29; regular $4.25. Ninety-five Cent Day **$1.95**

Corselettes, 95c

Five dozen Corselettes of fancy pink material, side hooking style, lightly boned and with elastic insert over hip; sizes 32 to 36, bust measure. Splendid bargain for Niney-five Cent Day, at .....**95¢**

Back-lacing Corsets, Elastic Tops 95c

A limited number of pairs of perfect fitting Back-lacing Corsets, made with elastic tops; sizes 22 to 29. Special for Ninety-five Cent Day .....**95¢**

Regular $1.50 Brassieres at 95c

Gossard Longeriyne Brassieres of silk stripe and brocade material, reinforced at front and with elastic inserts at sides, back hooking, sizes 32 to 42; regular $1.50. Ninety-Five Cent Day .....**95¢**

Regular $2.75 Nature's Rival Corselettes at $1.95

Nature's Rival Corselettes, made of attractive and durable whipcord stripe material with panel of elastic over hips, boned at back and below waist at front; regular $2.75. Ninety-five Cent Day **$1.95**

"Lady Mac" Girdles Regular $5.75 for $3.95 Sizes 27 to 31

Ten only Lady Mac Girdles of damask brocade combined with heavy elastic, front clasping style, sizes 27 to 31 only; regular $5.75. Ninety-five Cent Day **$3.95**

Women's Mull and Dimity Nightgowns, 95c

Women's Fine Dimity and Mull Nightgowns with square or V shaped neck, trimmed with contrasting material and lace, in shades of mauve, pink, apricot, powder blue and sunni.

Satinette Princess Slips $1.25

Five dozen good quality - Striped Satinette Princess Slips in shades of white, sand, navy, black, grey, pink and orchid; sizes 36 to 44. Special for Ninety-five Cent Day, at ..**$1.25**

Step-in Drawers of Mull and Voile, 95c Per Pair

Women's Dainty Step-in Drawers of good quality mull and cross-bar voile, trimmed with hemstitching, in all the dainty pastel colorings. Special for Ninety-five Cent Day ..**95¢**

Hand-embroidered Nightgowns at $2.95

Three dozen women's hand-made and hand-embroidered White Nightgowns of fine quality bridal cloth; many dainty designs to choose from. Extraordinary value, at **$2.95**

Hyloom Silk Bloomers, $2.95 Per Pair

Ten dozen pairs of Women's Extra Fine Quality Hyloom Silk Bloomers, made with strong reinforced gusset, with good quality elastic at knees and waist, in all the wanted colors; regular $3.50 per pair. Saturday, at...**$2.95**

Rayon Silk Vests, All Colors 95c

15 dozen Harvey's Fine Quality Rayon Silk Vests, opera top style, in white and all the wanted colors. Special for Saturday, at **95¢**

ATLANTIC FLOATS FOR PLANE SERVICES ARE NOW PROPOSED

Paris, May 27.—Captain Lindbergh's proposal of a system of relay floats in the Atlantic for an air line between New York and Paris is by no means unreasonable, Excelsior was told by the head of the French Government air service. They had reached these conclusions after a series of studies made by the department technicians. Such a scheme, they pointed out, was being worked on by a private establishment, which believed it would be in a position to put it into effect in the early future.

One of the big air transport lines is known to be studying a similar plan for a line between Europe and South America. Henri de Frasse, noted engineer, published a complete plan of this nature two years ago, which included floating horseshoe docks into which seaplanes could descend.

Victoria Daily Times

FRIDAY, MAY 27, 1927

Published Every Afternoon Except Sunday by
THE TIMES PRINTING AND PUBLISHING COMPANY, LIMITED
Offices, Corner Broad and Fort Streets

Business Office (Advertising) ..... Phone 1090
Circulation ..... Phone 3345
Editorial Office ..... Phone 45

SUBSCRIPTION RATES

To France, Belgium, etc. .....$1 per month
City delivery .....$1 per month
By mail (exclusive of city)—Canada, Great Britain and United States .....$6 per annum

RUSSIA ONLY HURTING HERSELF

INFORMATION IN THE POSSESSION OF the Government at Ottawa must be such as to convince the Cabinet that no other course was open to it save that of a complete commercial break with Soviet Russia. While all the details of the raid on Arcos House in London may not be made public, it has been established beyond all doubt that the Soviet authorities have shamefully abused British good faith in their efforts to cause trouble in various parts of the Empire. It never can be said that Britain acts hastily in these matters; but there is a point beyond which her patience may not be stretched. That point obviously has been reached—and what applies to Britain in this instance applies to Canada.

Canadian trade with Soviet Russia is not an important item in the country's annual business; but it was beginning to show signs of expanding. In the last three fiscal years the Soviet Republic has bought goods from us to the value of just a little less than $18,000,000, although our purchases from Russia were only just a little more than $30,000. Several transactions were under consideration when the break came, chief among them was a proposal to buy 4,000 horses. It is announced, however, that this sale is definitely off, as no doubt all the others will be. Loss of trade always is a serious matter; but if it has to be retained at the price of national self-respect it is worth very little.

It is too early to speculate upon the possible consequences of the action which Great Britain and Canada have taken. The situation is a delicate one and cool heads will be required as the various reactions manifest themselves. It is to be hoped that nothing in the nature of further international complications will develop. Europe is only just beginning to put her house in order. Economic conditions still leave much to be desired. Another war would be a calamity from which it would never recover. Bolshevism then would take the saddle in practically every country of the Old World.

It is difficult to understand how Russia herself expects to gain or realize her wild dream of world revolution by persistently violating her pledges. The trade which now will come to a standstill between her and Great Britain and Canada is even more essential to her well being than it is important to her creditors. It is equally patent that she must suffer as an outcast, a pariah among the nations of the world, and if she is relying upon propaganda and trickery to gain her ends, she is relying upon a broken reed. It is therefore to be hoped that some way will be found at an early date to show Russia the error of her ways and so remove the many dangers which the present situation emphasizes.

PREMIER OLIVER

PREMIER OLIVER WILL BE ABLE TO console himself with the reflection that all his political friends and all his political opponents are in perfect accord in their genuine hopes for his speedy recovery and early return to his home in this city.

Although Mr. Oliver would feel completely out of his element were he to slow down his physical and mental machinery, since his whole life has been one long chapter of hard work, he has reached an age which entitles him to take matters a little more easily and leisurely. He has many sincere admirers in this Province and they are genuinely alarmed lest his disinclination to put on the brake a little should undermine his health still further.

For more than nine years he has been Premier of British Columbia and his daily hours of labor have not been laid out on trade union lines by any manner of means. If we could advise him we should say that he turn over much of the detail of his department to other hands and take a little more recreation. That certainly would be the wish of political friends and opponents alike.

ON THE BIG NAVY IDEA

AS LONG AS THE URGENT NEED OF more economy shall be preached in Great Britain there will be men of all parties who will ask whether a very considerable saving could not be effected by reducing the size of the expenditure on the navy.

If there should be an election in the near future—and the proposal in respect of Anglo-Russian relations which Mr. Baldwin made in the House of Commons yesterday may hasten dissolution—it is pretty certain that the continued spending of colossal amounts on huge battleships will furnish much material for platform debate. The electorate obviously is beginning to think for itself on this point. The New Statesman does not mince matters in its discussion of the subject. It says:

The main British fleet met the enemy only once in a four-years' struggle, and then not successfully. The decisive effect of the blockade which it was able to maintain is not universally understood; and in any case there is little glory about a blockade; the main glory inevitably belongs to the blockade-runners.

As a result the overtaxed man-in-the-street is beginning to wonder whether we really need spend so much on the navy. If he thinks of the "next war" he pictures the fleet sheltering in the Hebrides or the Faroe Islands, while London and Birmingham and Manchester are being razed to the ground by aeroplanes. The picture may be inaccurate, out of proportion, but it is the commonly visualized picture in these days. A photograph of a new cruiser or battleship sliding majestically into the water leaves the average newspaper reader cold; but he eagerly peruses a news item which tells of some new fighting plane or of the unique efficiency of some branch of the British air service.

And he is right. That is the point which even his representatives in the House of Commons do not seem yet to have grasped. From what sea quarter are we threatened, or likely to be threatened, during the next twenty or thirty years? Is there the smallest likelihood of the battleships which we are now building, at positively enormous cost, ever firing anything more than practice shots before they are scrapped? Whom are we going to fight? Italy? Well, we could settle that with a small mixed squadron. France? Well, for that we should want submarine destroyers, not battleships and cruisers. America? Japan? Well, is there any admiral who would undertake to lead a fleet of battleships safely across the Atlantic or into Far Eastern waters?

Recent achievements in the air merely serve to emphasize the argument which The New Statesman advances. A squadron of bombing aeroplanes would be able to lay the principal cities of a nation in waste—completely destroying the morale of the population—while a battle fleet was getting under way in readiness to splash a coast line with its shells.

MUSSOLINI'S MODESTY

SOME TIME BETWEEN 1935 AND 1940 Premier Mussolini says Italy's voice will be heard in the world, supported by a strong navy, a huge air force, and a well-equipped army of five millions of men. He made this announcement in the Chamber of Deputies yesterday during the course of a two-and-a-half-hour struggle with facts and figures involved in the budget of internal affairs. And with his customary "modesty" he expressed himself in this manner:

Five years ago, I thought that after five years I would have finished the major part of my work. Now I see I have not. I am convinced that despite the gradual creation of a directing class, despite the discipline of the people, I must assume the task of governing the Italian people for ten or fifteen years more if necessary, not because I am lustful for power, but because it is my precise duty.

It would seem to require an intimate knowledge of the Italian point of view to understand how the Italian people take this sort of stuff with apparently no sweetening at all. The statement is particularly interesting just now because it accompanies the continual slide of the lira and an obvious manifestation of concern on the part of those United States bankers who are beginning to fear that they have "got in" a little bit too deeply in Italy.

Nobody will take the statement as seriously as Premier Mussolini might intend the world to take it. The time specified seems a little too remote to be fraught with much real danger. It is easy to understand, however, that recent financial developments in Italy, the prospect of industrial failures, lower wages and higher living costs, may be suggesting once again to Mussolini that only a foreign adventure will divert the attention of the Italian people from the defects which five years of Fascist rule have produced in fundamental particulars.

WHAT OTHER PAPERS SAY

DEALINGS WITH THE ENEMY

From The Paris Journal

A sort of latent, unconscious Bolshevism has attacked the brains of a great number of our "intelligentsia." A dangerous Oriental habit of dreaming has seduced many of our writers, artists, philosophers, and, snobism lending a hand, the bourgeois have been carried away by it in their turn.

HON. JAMES ROBB, LL.D.

From The Toronto Globe

Hon. James A. Robb, LL.D., and Minister of Finance for the Dominion of Canada, has added another chapter to the literature of "Self-Help," and incidentally revealed the secret of his remarkable success as Finance Minister. Addressing the students of Queen's University, Kingston, the other evening on the occasion of receiving a degree, Mr. Robb told of his early days when he worked as a miller. "During the first years in the mill," he said, "my duty was to sweep the floors and toll the farmers' grist. Now my duty is to toll the taxpayers of Canada and sweep in all the taxes they cannot dodge." So that is the secret. Like the "miller o' Dee," Mr. Robb "worked and sang from morn till night" and took toll from all who came his way. He still works; we hope he sings; and we know he still continues to take toll. "As a toll-taker in the mill I must have been fairly efficient," he says. One can hardly doubt it. But Mr. Robb told the Queen's students that he had a narrow escape from becoming a preacher. To the Presbyterian Church is the loss. Who can doubt but that the career of the genial Minister of Finance would have shone with equal lustre had he entered the ministry and expounded the faith of Presbyterianism? Has he not already given abundant demonstration of his ability to excel all others throughout this Dominion in that very important part of a minister's duties that commences with the words: "Now, brethren, concerning the collection"?

Queer Quirks of Nature

HANDSOME IN YOUTH, THEN LOSES BEAUTY

By AUSTIN H. CLARK

Handsome children are not always handsome as grown-ups. It is the same way with caterpillars. The moth into which the caterpillar turns is a curious creature. The male is brown with very large wings, and is very active. He does not live very long as he cannot eat, not having the usual long tube through which moths and butterflies suck up their nourishment.

The female is very much larger than the male, and is distinctly of the home-loving type. Whether she wants to be or not make no difference. She has no wings and so has to be. Her life is singularly prosaic. She crawls out of the cocoon, lays her eggs, usually on the cocoon itself, and dies.

Still, life for her has its compensations. As a caterpillar she was twice as large as her active mate and correspondingly more beautiful.

A THOUGHT

Behold how great a matter a little fire kindleth.—James iii., 5.

Fire that's closest kept burns most of all.—Shakespeare.

Do You Mean What You Say?

"POSSESSION IS NINE-TENTHS OF THE LAW"

This is a corrupted form of the common phrase "possession is nine points of the law." So far as the meaning of the expression is concerned "tenths" and "points" are practically interchangeable. The date of its adoption into popular usage is set at about the time of the western migration to western Canada and Alaska. In the open country land was obtained usually by settlement thereon, and persons with valid claims held less right than those actually in possession of the property. The real origin of the phrase goes back to Aristotle's Logic, where it made its first recognized appearance.

Canadian Questions and Answers

SIR WILLIAM JOHNSON

Q—Who was Sir William Johnson?

A—Sir William Johnson, (1715-1774) came to British North America from Ireland in 1738, settling on the Mohawk River where he traded with the Indians. The Mohawks adopted him as a sachem, became superintendent of the Six Nations from 1744 to 1750 and afterward commissary for Indian affairs. During the war with French-Canad he helped to enlist the Six Nations and in 1748 was given command of outposts on the New York frontier. His influence was a large factor in holding the loyalty of the red men.

The WEATHER

Daily Bulletin Furnished by the Victoria Meteorological Department.

Victoria, May 27.—5 a.m.—The barometer is rising on the Coast and rain has been general in the Kootenay district. Rain is reported in Saskatchewan and Manitoba.

Reports

Victoria—Barometer, 29.96; temperature, maximum yesterday, 53; minimum, 41; wind, 4 miles W.; weather, fair.

Vancouver—Barometer, 29.92; temperature, maximum yesterday, 58; minimum, 44; wind, calm; rain, .08; weather, cloudy.

Kamloops—Barometer, 29.78; temperature, maximum yesterday, 60; minimum, 44; wind, calm; weather, fair.

Prince Rupert—Barometer, 30.00; temperature, maximum yesterday, 58; minimum, 46; wind, calm; weather, cloudy.

Estevan Point—Barometer, 29.96; temperature, maximum yesterday, 54; minimum, 38; wind, 4 miles N.E.; weather, clear.

Tatoosh—Barometer, 29.96; temperature, maximum yesterday, 52; minimum, 44; wind, calm; weather, clear.

Portland, Ore.—Barometer, 29.96; temperature, maximum yesterday, 60; minimum, 44; wind, 4 miles S.E.; rain, .06; weather, raining.

Seattle—Barometer, 29.94; temperature, maximum yesterday, 56; minimum, 44; wind, 4 miles S.E.; rain, .08; weather, cloudy.

San Francisco—Barometer, 30.00; temperature, maximum yesterday, 60; minimum, 50; wind, 4 miles S.W.; weather, fair.

Nelson—Temperature, maximum yesterday, 55; rain, .20.

Qu'Appelle—Temperature, maximum yesterday, 56; minimum, 44; rain, .10.

Moose Jaw—Temperature, maximum yesterday, 59; minimum, 49; rain, .32.

Winnipeg—Temperature, maximum yesterday, 60; minimum, 48; rain, .01.

Temperature

	Max.	Min.
Victoria	52	41
Vancouver	58	44
Barkerville	50	..
Penticton	65	..
Grand Forks	63	..
Swift Current	64	40
Calgary	66	38
Edmonton	62	40
Toronto	62	..
Ottawa	68	..
Montreal	68	..
St. John	60	..
Halifax	74	..
Dawson, Y.T.	56	36
Atlin	48	38

JOTS FROM GEOGRAPHY

FISHING FLEETS of Gloucester, Mass., bring forth day in and day out the untold wealth of the sea on the New England coast. Mackerel, cod, haddock, halibut and herring, together with innumerable other species are brought daily into port. Generation follows generation in pursuing the fishing industry.

Kirk's Wellington 139

MAYBLOOM TEA

Fragrant Refreshing Invigorating
Now Reduced Price at Your Grocers

You can continue your income to your family after you are gone.
KENNETH FERGUSON
Imperial Life Assurance Company
209 Belmont Bldg.

Other People's Views

Letters addressed to the Editor and intended for publication must be short and legibly written. The longer an article the shorter the chance of insertion. All communications must bear the name and address of the writer, but not for publication unless the writer wishes. The publication or rejection of articles is a matter entirely in the discretion of the Editor. No responsibility is assumed by the paper for MSS. submitted to the Editor.

CHAIRMAN'S THANKS

To the Editor:—Regarding Empire Day. On behalf of the executive committee I wish to thank the Mayor and City Council, the police, the military, the chairmen and members of the various sub-committees, who have been working with great earnestness under extreme difficulties, and all who in any way contributed towards the success of the entertainments. Victoria Day celebrations have a peculiar appeal to our people and should be made "more than ever" a definite and outstanding event of the year, lasting a full three days or perhaps a week. One result would be that thousands of dollars of new money would come in and our stores would be open to receive it.

JOHN HARVEY,
Chairman of the Executive Committee.
714 Cook Street, Victoria, B.C., May 25, 1927.

JUBILEE HOSPITAL

To the Editor: — Will you kindly allow me space in your valued paper to correct certain remarks which I have heard from time to time, made against the Royal Jubilee Hospital, which had a tendency to keep people from patronizing our city hospital.

I met with an accident which compelled me to enter the Jubilee Hospital and undergo, to me, a serious operation. During the three weeks spent as a patient in the "Jennie F. Butchart" ward I found to my satisfaction that the remarks were false and entirely unjustified, and suggest that we Victorians be proud to have a hospital with such fine equipment and such a high standard of efficiency.

I also wish on this occasion to express my gratitude and appreciation of the kindness and attention of the matron, nurses and staff of the Royal Jubilee Hospital and also wish to remark on the excellence and cleanliness of the food which is served in the hospital.

FREDERICK H. COLE,
Master Mariner.
623 Wilson Street.

After the wheels of two coaches of an electric train in Heswell, Ireland, had run over her and caused fatal injuries, the only thought expressed by Sarah Farrell was, "I wonder who will look after my dog now."

MRS. ALOISE JENSSEN
Authorized Lecturer and Child Psychologist from Headquarters

Rosicrucian Fellowship

Subject:
"The Child of the New Age"
Saturday, May 28, 8 p.m.
Conservative Club Rooms
Campbell Building
Public Invited. Freewill Offering

TWENTY-FIVE YEARS AGO TO-DAY

The Victoria Daily Times, May 27, 1902

Martin Egan formerly of The Times staff, arrived in Victoria yesterday on his way to the Orient.

Dr. E. C. Hart has imported a very neat little automobile built for two.

A feature of the Victoria Day celebration just over was the very orderly manner in which it was conducted and the exemplary conduct of the people in general.

The Government submitted by message to the Legislature on Thursday afternoon a bill which is likely to provoke more bitter opposition even than the railway bills now before the Legislature.

In a very interesting report of the provincial library for 1900 and 1901 the chairman states that there is a serious lack of accommodation.

The Victoria Machinery Depot Company are having a busy time at present employing some ninety men.

Weather Forecast—Victoria and vicinity. Moderate and fresh southerly and southwest winds, generally fair and cooler.

CONFEDERATION AND AFTER

Sixty Years of Progress

NO. 7

THE FATHERS OF CONFEDERATION

The Fathers of Confederation bear somewhat the same relation to Canadian history as the Signers of the Declaration of Independence do to the history of the United States. Like the latter, they are all venerated collectively, but individually certain names stand out above the rest—the master minds that made the great movement a reality. Just as Washington, Jefferson, Adams, Madison and two or three others were the guiding spirits in drafting the terms of the Declaration of Independence and putting it through the Continental Congress, so Macdonald, Cartier, Tupper, Galt, Brown, and McGee were the real leaders in the movement that resulted in the merging of the weak and scattered colonies of British North America in the Dominion of Canada. At the same time, while honoring the memory of these outstanding Canadians it would be unjust to forget the very real services of the other seventeen men who with them made up the Fathers of Confederation, or who in other words represented the legislatures and people of their respective colonies at the Quebec Conference in 1864.

At that conference, Canada (which then embraced what we know to-day as Ontario and Quebec) was represented by Sir Etienne P. Tache, John A. Macdonald, Georges E. Cartier, William McDougall, George Brown, Alexander T. Galt, Alexander Campbell, Oliver Mowat, Hector L. Langevin, James Cockburn, Thomas D'Arcy McGee, and J. C. Chapais; Nova Scotia, by Charles Tupper, W. A. Henry, R. B. Dickey, Jonathan McCully, A. C. Archibald; New Brunswick by S. L. Tilley, John M. Johnson, Peter Mitchell, Charles Fisher, Edward Chandler, W. H. Steeves, John H Gray; Prince Edward Island, by John H. Gray, Edward Palmer, W. H. Pope, Georges Coles, T. H. Haviland, Edward Whelan, A. A. McDonald; and Newfoundland, by P. B. T. Carter and John Ambrose Shea.

Nearly all of these men had taken part in the Charlottetown Conference that paved the way for the momentous meeting at Quebec; most of them were instrumental in steering the Quebec Resolutions through their respective legislatures; and, with the exception of the Newfoundland delegates, practically the same group met again at Westminster in 1866 to prepare the final draft of the British North America Act — the Constitution of Canada.

Newfoundland, after some hesitation, finally decided not to join the new Confederation. In 1895 delegates were sent to Ottawa by the Ancient Colony to discuss terms of union, but unfortunately the negotiations fell through, and have never since been resumed. Prince Edward Island took several years to deliberate, but finally came into the Dominion in 1873. In the meantime the Red River Colony had joined the Union as the Province of Manitoba; and the following year British Columbia also became a member. Saskatchewan and Alberta became provinces in 1905.

As each of the thirty-three Fathers of Confederation had been political leaders before the creation of the Dominion, so after Confederation each of them took an active part in the public life of the country, some as members of the federal cabinet, the Senate, or the House of Commons; others as members of the various provincial governments or legislatures; others again as lieutenants-governor of provinces, or members of the judiciary. By a curious coincidence two unrelated John Hamilton Grays sat in the Quebec Conference. One had been premier of Prince Edward Island, and the other became a judge of the Supreme Court of British Columbia.

PLATES
With a triple guarantee of accuracy, comfort, natural appearance. Prices low, without you save $15.00
DR. COULTAS
1303 DOUGLAS ST.
(GROUND FLOOR)

NEW RELEASES
Brunswick
RECORDS
Consolation ..... Waltz
The Cat ..... Fox Trot
Saxophone Waltz ..... Waltz
A Lane in Spain ..... Fox Trot
Moonbeams, Kiss Her for Me ..... Nick Lucas
Count of Luxembourg ..... Waltz
Merry Widow ..... Waltz
Honolulu Moon ..... Pipe Organ
KENT'S
RADIOS PHONOGRAPHS
641 YATES ST.
PHONE 3449

The Discriminating Customer Will Always Demand
Nanaimo-Wellington
Coal for Greatest Heat and Clinkerless Burning
Phone 1377 for a Trial
Victoria Fuel Co. Ltd.
1203 BROAD STREET

ESCAPED PRISONER RECAPTURED

Grand Forks, N.D., May 27.—Cyril Rice, Canadian singer, who escaped through a train window while being returned to this city to face a forgery charge, was recaptured late yesterday at Bemidji, and will be brought here to-day.

BIG 10-DAY SHOE SALE

SALE STARTS SATURDAY, 9 a.m.

Plan to Be Here in the Morning and Avoid the Rush in the Afternoon

Exchanges Any Time.

Our Customers Must Be Satisfied

$4.00 — MEN'S BOOTS
130 Pairs Men's Strider, Northampton and Tebbutt Shoes, regular $6.00. Special Sale price $4.00

$1.50 — MISSES' SANDALS HALF PRICE
A splendid purchase enables us to sell this popular play shoe in brown or black for a pair $1.50

$4.00 — MEN'S SMART OXFORDS
About eight new styles especially priced for the Sale in brown, black and patent leather $4.00

20c — HURRY! HURRY!
About 200 pairs of Infants' First Shoes with soft soles, Moccasin style; regular $1.25 for 20c

Children's and Misses' White Canvas Sandals
With crepe soles. And some White Canvas Boots with Fleetfoot soles, all sizes. But come early.
25c

LADIES' BLONDE AND ROSE BLUSH SHOES
Just come in—made to sell for double the price. View these in our windows.
$3.00 and $4.00

A GREAT ARRAY OF CHILDREN'S SHOES ALL REDUCED

ROYAL SHOE STORE
636-638 YATES STREET

AT THE THEATRES

SYD. CHAPLIN IN HIS MASTERPIECE IN OLD BILL FILM

His characterization of Old Bill in Warner Bros.' production of "The Better 'Ole," at the Variety this week, has been hailed as Syd Chaplin's masterpiece. Critics call him "Old Bill, to the life."

Yet Old Bill is in many ways the direct antithesis of Chaplin's real personality. One of the few things they have in common is a splendid instinctive sense of humor well developed, but even this differs, as Syd's is polished, subtle and lighting-quick, while Old Bill's is deliberate, pointed and naive.

Old Bill is Bruce Bairnsfather's universally beloved caricature of a comic type of British Tommy and his adventures in the World War.

PA POTTER CENTRE OF BRIGHT COMEDY ON COLISEUM SCREEN

Although creating a sensation with her various screen portrayals of sensuous female vampires, in "Variety," "Sorrows of Satan" and "The Prince of Tempters," Lya de Putti, the Hungarian actress, co-featured with Lois Moran, Jack Mulhall and William Collier Jr. in Herbert Brenon's production, "God Gave Me Twenty Cents," at the Coliseum Theatre, has decided to abandon this type of character for an indefinite period. She has already refused one similar role and is pleading with Paramount officials to let her, hereafter, do different characterizations.

Poor old Pa Potter, doormat of the entire Potter tribe, is in the movies and more people are laughing at him now than ever giggled at his misadventures in print.

"The Potters," at the Coliseum Theatre, with W. C. Fields starred as Pa, concerns itself with the episode in which Pa becomes interested in an oil deal.

Where To Go To-night

Capitol—"Venus of Venice."
Columbia—"Rex, the Devil Horse."
Dominion—"The Beloved Rogue."
Variety—"The Better 'Ole."
Coliseum—Vaudeville.
Playhouse—"A Knight for a Day."
Crystal Garden—Swimming and Dancing.

CAPITOL
NOW PLAYING
Constance Talmadge
In the Comedy Triumph
"VENUS OF VENICE"
With
TONY MORENO
COMEDY SPECIAL
FOX NEWS REVIEW
Stage—Twice Daily
(a) PEGGY CARTWRIGHT In "Steps in Dutch"
(b) DAVID MORGAN The Famous Welsh Tenor
(c) DAILEY & KAYE Those Two Versatile Girls
Usual Prices
CONCERT ORCHESTRA

DOMINION
ALL WEEK
JOHN BARRYMORE
in
"The Beloved Rogue"
OUR GANG COMEDY
DOMINION NEWS
Usual Prices
Matinee 25¢ Evening 35¢
Children 10¢

VARIETY

Matinees 15c
Nights...25c
Children 10c
Next Week—"The Return of Peter Grimm"

COLISEUM
(Old Pantages)
TRIPLE HEADLINE BILL
5—Acts of Vaudeville—5
HEADLINING
"OH, MY!"
Child Wonder Contortionist and Specialty Dancer
SCREEN
"God Gave Me 20c"
With Lya De Patti, Lois Moran and Jack Mulhall
Extra Feature Offering—
"THE POTTERS"
With W. C. Fields, Ivy Harris and Mary Alden
Guest Matinee, Wednesday
TWO LADIES FOR 25c
Special Bargain Matinee Saturday
Children under 14 years of age accompanied by parents are FREE
Popular Prices

Matinees Tuesday and Saturday
The Perfect Sap
With BEN LYON and PAULINE STARK
On the Stage: The Murray Players Present J. Howard's London Success
"A KNIGHT FOR A DAY"
Featuring Peggy Lewis and Jimmy Howard
Wednesday, 2-for-1 Night
PLAYHOUSE

Special Night To-night
SPECTACULAR, ADVENTUROUS ROMANTIC
HAL ROACH Presents
REX
In
The Devil Horse
"THE FIRE FIGHTERS" and COMEDY
Matinee 15c, Evenings 25c, Children 10c
COLUMBIA

Crystal Garden
TO-NIGHT!
"The Private Secretary"
Complete in three acts—8.15 to 10. Popular dance 10 to 12. Admission
25c
Concert, 25c; Dance, 25c

ARENA
Sat. May 28
Mat. and Night
Victoria's one and only chance to hear this world-famous musical organization.
The Australian National Band
Their Concerts Here Will Be
"A Revelation in Music"
THE GREATEST GALAXY OF INSTRUMENTAL STARS EVER ON TOUR
Each Concert Different
PRICES
Matinee, 50c, 75c; Children, 25c.
Evening: Reserved, $1; Balcony, 50c, 75c
Tax Included
Seat Sale Now On at
Plimley & Ritchie
611 View St. Phone 1707

HOW HEROES GET THAT WAY

Personal Attributes Stir the Public More Than Achievement, Says Expert; Cites Lindbergh

OVERNIGHT, Aviator Charles A. Lindbergh found himself a hero. It is not surprising. He typifies a great many of the qualities of which heroes are made.

Personal attributes go very far toward fashioning heroes out of this person and that. Generally, they go farther than mere achievement.

Lindbergh, flying alone, traveled from San Diego to New York with only one stop. From San Diego to St. Louis he flew across the Rocky Mountains in the dead of night. Then on alone across the Atlantic Ocean to Paris!

PERSONALITY POPULARIZED HIM

That was a distinct achievement. But this achievement alone would not have created one-tenth the public interest in him that Lindbergh suddenly found himself enjoying.

What stirred the popular fancy so deeply was the achievement in combination with Lindbergh's remarkable personality—his attitude.

Study the modern heroes, and you will discover some interesting facts.

A hero generally has both physical and mental qualities which set him apart from his fellows. Bravery and loyalty are the most universally admired characteristics; physical prowess comes next.

UNSELFISHNESS A FACTOR

Lovality include unselfishness. The public is quick to discard a hero who openly turns his prestige to personal profit. Witness the case of "Red" Grange.

Self-confidence and tenacity of purpose also are essential attributes of the hero. No vacillating person ever is greatly admired for any length of time, no matter what remarkable deeds he may perform.

Generosity and kindliness are lacking from some heroes, but the greatest ones usually have these qualities to a marked degree.

WEAKNESSES MUSTN'T BE VICIOUS

A hero may have weaknesses if they are not vicious. Sometimes such weaknesses make a hero seem more human. John L. Sullivan had weaknesses, but was admired, even respected, in spite of them.

One thing the public resents is for any hero to attempt to step out of character. To-day Jack Dempsey is more generally admired than is his successor as heavyweight champion. The reason is that Tunney is thought by the public to be "high hat."

Luck often figures in the making of a hero. Lindbergh has been extremely lucky as an aviator, having escaped several serious plights in a sensational manner. The public like that.

AND AS TO HEROINES

So much for heroes. When we study heroines, we find personal attractiveness nearly always contributes to feminine popularity. Witness the cases of Mary Pickford and Helen Wills—or, to go farther back into history, Joan of Arc.

Otherwise, the same personal attributes that make for the creation of heroes usually make for the creation of heroines.

Sport gives us most of our heroes, save those who owe their fame to war. The latter necessarily are classed separately. You seldom ever hear of a hero coming from the business world.

About business affairs we refuse to get excited.

Heroes—heroines—past and present—they are cut to no one pattern, but study these and you'll find them possessing many similar traits of character. The larger photos: Charles A. Lindbergh and Helen Wills. The smaller; Babe Ruth, "Red" Grange, Mary Pickford, Jack Dempsey.

ENGLISH STAR HAS SUPPORTING ROLE IN BARRYMORE FILM

Henry Victor, who plays the "heavy" role of Thibault d'Aussigny in John Barrymore's new picture, "The Beloved Rogue" at the Dominion Theatre, has only been in the United States a year, but he is fast becoming known as a screen player of ability. Bringing to America a finish and polish acquired in the foreign field, he has been in demand for roles, particularly in pictures of foreign locale.

The stage first captured Victor's attention when he was but a schoolboy doing campus theatricals. Following graduation, he turned to it for a livelihood and eventually appeared in many stage attractions both in England and abroad. His best known work was in "Old Heidelberg," a German production.

"PRIVATE SECRETARY" REPEATED TO-NIGHT AT CRYSTAL GARDEN

In order to meet a popular demand the Co-optimist Comedy Company will repeat their holiday attraction, "The Private Secretary," at the Crystal Garden to-night. This production is not an abridged version of the original stage offering but is complete in three acts and a greatly augmented cast which includes some of the most talented artists in the city is taking part. The play is one of the most notable stage successes of all time, in fact it is one of those productions which never lose their appeal and it is safe to say that the great majority of those who witnessed the performance on Tuesday evening had seen it before, probably many times.

The Co-optimist Comedy Company will offer this production again this evening largely in response to numerous requests. Many of these requests, in fact, are for the sole purpose of permitting the younger generation to see this classic of the comedy stage for the first time.

A splendid musical programme will also be rendered by the Crystal Garden Orchestra under the leadership of Mr. William Tickle. The concert commences at 8.15 and the usual popular night dance will commence at 10.

"TIZ" FOR TENDER, SORE, TIRED FEET

"After a long hot day on my feet I run for Tiz," writes a city salesman. "No matter how my feet ache and burn, Tiz draws out all the pain and I'm as good as new."
Tiz is magical. Acts right off. Stops the pain of corns, bunions, callouses, sore spots.
A few cents buy a box of Tiz at any drug or department store. Have feet that never swell, never hurt, never get tired

SPECTACULAR FILM WITH WESTERN THEME COMES TO COLUMBIA

"The Devil Horse," at the Columbia, the third and greatest production in which Hal Roach has starred his clever and spirited wild horse, Rex, is a thrilling story of the days when the Indians attacked pioneers in the far West. Because he attacks and slays the Indians, the big black stallion is called "Devil Horse" by them, and, in their superstitious terror they have endowed him with supernatural power.

In the story, which is by Hal Roach, it is shown how Rex, when but a colt, acquired a furious hatred for the Indians, so that whenever he got the Indian smell there flamed in his fierce heart the desire to kill. He becomes the friend of a white man offered by the Indians as a sacrifice to the Devil Horse, and is instrumental in saving the man's sweetheart and in winning the fight against the Indians when they attack the fort.

"THE PERFECT SAP," NOW AT PLAYHOUSE, IS COMEDY MYSTERY

"The Perfect Sap," a comedy-mystery drama, is showing at the Playhouse this week with Ben Lyon featured and Pauline Starke in the leading feminine role. Sam Hardy, Virginia Lee Corbin, Lloyd Whitlock, Diana Kane, Tammany Young, Charles Craig, Byron Douglas, Christine Compton and Helen Rowland are in the cast. It was filmed from the stage play by Howard Irving Young called "Not Herbert."

NEW MEMBER OF HOLLYWOOOD COLONY IN CAPITOL PICTURE

One of the newer members of the Hollywood film colony, Michael Vavitch, who has won wide acclaim for his screen portrayals, now has an interesting role in "Venus of Venice," starring the irrepressible Constance Talmadge at the Capitol Theatre this week.

Vavitch is cast as "Marco," former circus strong man and accomplice of "Carlotta," the mischievous, thieving little "water rat" of the Venice canals, portrayed by Miss Talmadge.

On the stage at the Capitol Theatre this week there are three very entertaining vaudeville acts. They offer a nice variety of singing, dancing and musical novelties, and include David Morgan, the famous Welsh tenor, Peggy Cartwright in "Steps in Dutch," and those two versatile girls, Dailey and Kaye, in a novelty offering.

Capt. Lindbergh To Visit London

London, May 27.—Captain Charles Lindbergh is expected to arrive in London Sunday afternoon in his own plane, landing at Croydon, it has been announced. He will be the guest of United States Ambassador Alanson B. Houghton during his four or five-day visit in this country, and will be received by King George, probably on Monday. The British Aero Club and various United States organizations will entertain him.

Offer of $700,000 Was Made For Daily Portland Paper

Portland, Ore., May 27.—The Oregon Journal offered $700,000 cash for The Portland Telegram in October last year because The Journal had heard William Randolph Hearst, New York publisher, was in the field trying to purchase The Telegram, according to testimony given yesterday by Col. R. W. Hagood, attorney for The Journal, at the hearing of the suit brought by Amedee M. Smith, trustee in bankruptcy for The Telegram Publishing Company to enjoin The Journal from publishing the comic strips, "Mutt and Jeff," "The Nebbs" and the Fontaine Fox features.

"About Octor, 1926," testified Hagood, the managers of The Oregon Journal were in frequent consultation. Representatives of Hearst were in Portland and they were negotiating for the paper. The Journal's executives finally agreed to make an offer of $700,000 for The Telegram.

"We figured The Telegram was worth about $200,000 to $250,000, but were willing to pay the difference, $450,000, to keep Hearst out of the field," he said.

Macdonald Potts, business manager of The Telegram, testified that the plant of The Telegram was worth $350,000 to the newspaper as a going concern, that its circulation was worth $500,000, and that the Associated Press membership was worth $500,000 to $750,000.

Crime Commission of U.S. is Studying Changes in Laws

Chicago, May 27.—The United States can take lessons from European countries in the punishment and correction of criminals, Dr. Louis Robinson, former probation officer for the Philadelphia municipal court, stated yesterday in making a report on a survey of penal institutions in Europe to a committee of the National Crime Commission, which held a one-day session here. Robinson, formerly a professor of economics at Swarthmore College, Swarthmore, Pa., is secertary of the committee on pardons, paroles, probations and corrective institutions.

Dr. Robinson's pamphlet, paralleling conditions in the United States and Europe, will be published by the committee this Summer. The committee hopes to complete its survey by Fall.

European penal institutions were more efficiently managed and their staffs were chosen for their knowledge of crime correction, rather than for political reasons, Dr. Robinson asserted. Pardon and parole powers, frequently misused in the United States, were invoked in European countries only after exhaustive study of the applicants, he added.

Members of the committee confined their comments to assertions that they hoped their survey would result in a uniform system of clemency and greater certainty of punishment for convicted persons.

RUMOR OF SHOOTING PROVED UNFOUNDED

Broadview, Sask., May 27.—Upon investigation by provincial police, the holes believed made by bullets, one above the desk of Mayor Clarkson, in his office, and the other in the door jamb of his store, turned out to be harmless holes from spikes.

Constable Cathercote found a ball-bearing in the office of the Mayor, and this, it was later found, had been sent through the window by a youth who used a catapult and was shooting too near the store. The youth received a warning.

Moose Jaw Sheriff Committed Suicide

Moose Jaw, May 27.—The body of Lieut.-Col. Norman Gentles, D.S.O., sheriff of the judicial district of Moose Jaw, was found in the basement of the Moose Jaw courthouse at noon yesterday, death having resulted from shooting. He left no message.

Sheriff Gentles had entered his office about 9 a.m., and left his hat and coat and disappeared. About 11.30 Deputy Sheriff F. J. Vollmer started to look for Col. Gentles and found the body lying on the floor of a dark passage.

Col. Gentles was appointed sheriff of the Moose Jaw district about four years ago.

Lieut.-Col. Gentles went overseas with the 28th Battalion and was adjutant of that unit until the battle of Hooge in June, 1916, when he was transferred to a training school as officer commanding. Prior to going overseas he was associated in legal practice with Magistrate Broatch of this city. During the year 1925-26 he was president of the Saskatchewan Music Festival Association.

GRAIN EXHIBIT

Edmonton, May 27.—An exhibit of Alberta grains and grasses, poultry products and moving pictures will be made by the Department of Agriculture at the World Poultry Congress in Ottawa in July. It is now being prepared, and will be of a character and proportion sufficiently attractive to give Alberta a good publicity.

FOUND NOT GUILTY

New York, May 27.—John Law a British soldier, charged with forcibly entering a Chinese residence in Shanghai on April 22 and assaulting a maid servant, has been acquitted by a jury before civil and military judges in the Shanghai British Supreme Court, says a message from Shanghai made public to-day by the Nationalist News Agency. A Chinese official sat on the bench with the British judges.

YOU POOR KID, WHY ARE YOU SO SKINNY
Don't your Mother know that Cod Liver Extract will put pounds of good healthy flesh on your bones in just a few weeks?
Tell her every druggist has it in sugar-coated tablet form now so that in just a few weeks she can help you get back your appetite—make your body stronger—your feet nimble and your mind keener.
Tell her if they don't help greatly in thirty days she can get her money back.
Tell her that McCoy's Cod Liver Extract tablets are chock-full of vitalizing vitamines and are the greatest flesh producers and health builders she can find.
One sickly thin kid age nine, gained twelve pounds in seven montns.
She must ask MacFarlane Drug Company, Vancouver Drug Company, Owl Drug Company or any good druggist for McCoy's Cod Liver Extract Tablets—60 tablets—60 cents—as pleasant to take as candy. (Advt.)

WARNING! Don't let your tires go to far. Remember we retread and repair balloons in the latest and best way with the most modern plant in the city.
LUMSDEN'S
853 Yates Phone 6277

KEEP BLOOD-POISON OUT WITH
Zam-Buk
Treat every skin injury with our antiseptic Zam-Buk. This fine herbal balm prevents germ infection, allays inflammation, removes all trace of poison and ensures quick, clean healing.
KEEP A BOX OF ZAM-BUK HANDY!

Insist on
B. C. PRODUCTS
They Lead in Quality

KERO SPRAY
King of Insecticides
A valuable combination spray for Trees and and Flowering Plants
Contains Black Leaf Forty, Arsenate Lead, Kerosene, White Hellebore and Whale Oil Soap. 40c size makes 5 gallons; $1.25 size makes 25 gallons; $2 size makes 50 gallons of spray.
Vancouver Drug Co.
FORT AND DOUGLAS

CLOSING TIME
For Classified Advertisements
12.30 p.m.
EXCEPT SATURDAY
11.30 a.m.
Corrections or Cancellations for Saturday's Paper must be received at this office the day previous

4X
What a Modern Bakery Service Offers You

Unvarying Quality
Scientifically Produced from the Finest Ingredients
THERE is no guesswork in the 4X Bakeries—everything is produced from predetermined formulae which dieticians, chemists and bakers agree produce the most healthful and nourishing foods.
The ingredients used are the same nationally advertised brands found on your own kitchen shelf, scientifically measured and mixed in exact proportions. "Rising time" is known to a minute and oven heat regulated to the fraction of a degree.
Thus all 4X Products represent the best that brains and skill can produce.
Just Phone Your Store or Bakery
Shelly's 4X Bakery Products
Breads-Cookies
Cakes-Macaroons-Etc.
(Shelly's Bakery Plant)
CANADIAN BAKERIES LIMITED

POLICE AWARE OF COMMUNISTS' WORK

Head of Mounted Police Intimates Activities in Canada Known to Force

Regina, May 27.—Little surprise was manifested by Col. Cortlandt Starnes, commissioner of the Royal Canadian Mounted Police, when seen at the police barracks here and shown the list of names of persons in Canada found in the recent police raid on Soviet House in London, and mentioned in the white paper issued by the British Government yesterday.

It was rather a matter for wonder with him, he said, that there had not been more names published to illustrate Soviet activities in Canada.

Declining to give any interview on the implication of persons in Canada in the suspected hostile activities of the Soviet, he nevertheless commented on the London dispatch. Running through it, he commented that it was significant that the inside envelopes referred to had the address of I. MacDonald, who was prominent in the ranks of the Communist Party.

ORGANIZER KNOWN

Maurice Specter, he said, was well known for his activities in the role of an organizer for the party.

Tim Buck was known to the police service and had recently returned from Moscow, he said.

Beyond saying all the information he had was in the hands of the proper department and would doubtless come to light soon in view of the Cabinet's decision to terminate the Canadian-Russian trade agreement, he would not talk further on the matter.

OFFICES IN TORONTO

Toronto, May 27.—Communists in Canada mentioned in the list of addresses found in the raid on Soviet Houes in London and made public now in a white paper issued by the British Government, occupy three well-furnished offices at 95 King Steret East in this city, and considerable literature dealing with the Soviet and Communist principles is available there. "The Worker," the organ of the party in Canada, is published at the King Street address, where a staff of stenographers and clerks is employed.

J. MacDonald admitted he was in touch with the Communist Party in England, but declared he had not engaged in doing or writing anything that was unlawful.

Tim Buck, another leading worker in the communist cause, recently returned from Russia, is at present in Northern Ontario, it is said.

SIR JOHN WILLISON DIED IN TORONTO

(Continued from page 1)

with only ten years' service on that paper. He joined The Globe staff in 1893, when newspaper promotions were of slower growth than in these days. His first newspaper experience was gained on the staff of The London (Ontario(Advertiser in 1881. He left The Globe in 1902 and became editor-in-chief of The Toronto Daily News, which position he continued to fill until 1917.

Sir John was appointed Canadian correspondent of The London Times in 1908, and after his retirement from The Toronto Daily News in 1917 up to the time of his death his newspaper connection was practically confined to that journal.

He served as president of the Canadian Press Association through the year 1900.

HONORED BY UNIVERSITY

Sir John Willison was a Fellow of the Royal Society of Canada, a Governor of Upper Canada College for fifteen years, and a trustee of Queen's Univeristy, Kingston. Queen's conferred on him the honorary degree of Doctor of Laws. He was knighted in 1913.

Among the public positions held by Sir John was that of chairman of the Ontario Commission on Unemployment, 1914-1916, and chairman of the Ontario Housing Committee, 1917-19.

WAR SERVICE

During the World War Sir John Willison gave with fervent ardor of his abilities, experience and time to perform valuable services for the Allied cause, and after the war, as president of the Canadian Reconstruction Association, which was formed in Toronto in March, 1918, with offices in Montreal, Toronto and Winnipeg. He devoted himself whole-heartedly towards assisting in Canada's recovery from the effects of the world conflict.

He lost a son in the war, William Willison, who enlisted early in the war, being killed at Courcelette September 15, 1916.

BORNE IN ONTARIO

The little village of Hills Green, Huron County, Ontario, was the birthplace of Sir John Willison. He was born November 9, 1856. His father was Stephen Willison. The future editor, orator and publicist had not the advantages of a college education. He was primarily educated in the public schools, but he gained his great store of knowledge through native studiousness and through his newspaper experiences, and his contact with the world.

Sir John married Rae Wood Turner, daughter of Mrs. Margaret Turner of Tiverton, Ont., in June, 1885. Two sons were born to them, William, who was actively engaged in newspaper work when the war broke out and enlisted and was killed in action, and Walter, who was also a newspaperman and served for a time as Canadian Press correspondent in the Great War.

Lady Willison died three years ago.

Sir John Willison was one of the best known lawn bowlers in Canada. For years he was a prominent member of the Ontario Lawn Bowling Association and of the Dominion Lawn Bowling Association, being an ex-president of the latter. He was a member of the British Empire and Royal Colonial Institute, London, England. He was a member of the following clubs in Toronto: York, National, Toronto Hunt and Royal Canadian Yacht Club.

VISITED VICTORIA

In 1923 Sir John made a tour Australia and New Zealand, passing through Victoria on his way there.

Sir John's surviving son, Walter, has been business manager of "Willison's Weekly" since it was founded.

CHURCH BUILDING BOUGHT

Nelson, May 27.—The First Presbyterian congregation of Nelson last night voted to purchase from the First Church of Christ Scientist the original Presbyterian Church edifice in Nelson, and to remodel it and occupy it in about two months.

INCREASE IN INCOME TAX PAYMENT ASKED

Hamilton, Ont., May 27.—Following disclosures before the Customs Commission of the substantial bank accounts of Rocco Perri and Bessie Perri, his wife, the local assessment department has filed an appeal in the court of revision to have Perri's 1925 income tax return increased from $2,000 to $28,000. M. J. O'Reilly, K.C., acting for Perri, has announced he will oppose the apepal.

The sum of $28,000 represents approximate interest at three per cent, which Perri would have received if he had $940,000 on deposit in local banks, as bank officials swore was the case when testifying before the Customs Commission.

HOUSING PROBLEMS SUBJECT OF DEBATE

Canadian Town Planning Institute Meets in Vancouver; Considers Proposals

Vancouver, May 27.—Seeking a solution of Canada's housing problems, and provision for better living conditions for the low wage earners, delegates to the seventh annual convention of the Town Planning Institute of Canada here this morning unanimously agreed to strain every resource of the organization toward their objective.

Lack of adequate legislation and public interest was scored in no uncertain manner by the speakers.

ONTARIO PLAN

In the opinion of Horace L. Seymour, the Housing Act of Ontario, of 1912, whereby representatives of a community provided fifteen per cent. of the necessary expenditure for housing provision, and the remaining eighty-five per cent. was underwritten by the city, was the answer to the problem.

"If we could have that legislation in British Columbia our trouble would be solved in a year," he remarked.

Considerable discussion was focussed on the ill-effects of land speculation.

The discussion was based on the paper on "Housing," prepared by A. G. Dalzell of Toronto, who was unable to attend the convention.

ROYAL SOCIETY IS IN NEED OF FUNDS

Ottawa, My 27.—A lighter touch was introduced yesterday afternoon into the usually solemn deliberations of the Royal Society of Canada by F. G. Banting, who when called upon at short notice to address the society on the difficult problem of its finances, suggested the fellows of the society might go into the business of beauty contests or endurance contests.

"Some of the members of our society might try channel swimming or transatlantic flying," suggested Dr. Banting, while the gravity of the society's proceedings quickly gave way to roars of laughter.

"I am sure we must do something to appeal to the popular mind to get money," he continued. "We might try to find some great family interested in the arts and sciences, such as the Medici family, or we might even try to raise such a family."

Turning to the serious subject of the society's finances, he said it should be realized that the trials and tribulations of the present were simply a means of development.

HOME IS NEEDED

Sir Robert Falconer, president of the University of Toronto, also emphasized the financial difficulties, referring to the council as being "hard pressed in the matter of ways and means." The purpose of the society was "to promote the application of higher intelligence to the practical affairs of the community."

The fellows should always remain conscious of the fact that science and learning were making real progress in their midst and they should not be discouraged, he said. It was a brotherhood with a very high purpose which should have a permanent home and should not be tossed about from place to place, holding its meetings in crowded and obscure places.

THIS AREA TO SEE BIGGEST GROWTH

The biggest development yet on this continent is to come in the Pacific Northwest, around Puget Sound and this area, according to M. E. Pinckard of San Francisco, resident Coast partner of the great international New York Stock Exchange firm of E. A. Pierce & Co.

Mr. Pinckard arrived at the Empress Hotel with Mrs. Pinckard and arranged to spend ten days holidaying in Victoria and up the Island. Telephone messages from the South this morning called him to Los Angeles and he left this afternoon.

"We counted on staying in Victoria for a while," Mr. Pinchard said. "This is the garden spot of the West.

"Business is good all up and down the Coast, and the prospects are especially promising in this Northwest section."

Mr. Pinckard has been in conference here with H. E. Boorman and W. S. Campbell of the B.C. Bond Corporation into whose office here the E. A. Pierce wires run, providing direct and continuous connection with San Francisco, New York and Chicago.

GRANVILLE ST. LOT SELLS FOR $100,000

Vancouver, May 27.—O. B. Allan was the vendor and C. E. Disher the purchaser in the transfer of a Granville Street three-storey brick building with a 25-foot frontage, involving a turnover of $100,000.

The property is occupied on the ground floor by the McRobbie shoe store. Plans call for the extension of the ground floor to the lane, as additional accommodation for the present tenant.

Negotiations for the deal were handled by P. R. Burr of Waghorn, Gwynn & Co.

CHILD DELINQUENCY PROBLEMS TOPIC OF CONFERENCE HERE

(Continued from page 1)

rather than seeking to acquire new laws. "Let us not be fanatical or ride a hobby or go insane on the idea of endeavoring to accomplish an ideal," he urged. "But let us rather endeavour to put into effect what we have already put on our statute books.

YOUNG DELINQUENTS

A paper by Judge Choquette of Quebec City cited the working of the juvenile court in that city, with its probation and related services. He advocated the amendment of the criminal law to give discretion to judges to send to farms and industrial schools delinquents over sixteen, even up to twenty-five, instead of sending them to prisons and penitentiaries. This amendment has been effected in British Columbia and Manitoba only. K. C. McLeod, Superintendent of Neglected and Dependent Children for Edmonten, gave an interesting paper dealing with the reduction of permanent custodial care by temporary care.

MANITOBA METHODS

Judge Hamilton of Winnipeg referred with pride to the splendid organisation of juvenile courts in Manitoba. The juvenile court he described as a physical, mental and moral clinic whose one object was to establish habits of conduct to enable the child to become a worthy member of a worthy social order.

Some of the most valuable work was done before and after the court hearing, this work falling into three headings: advising, adjusting and supervising. After dealing with over 5,000 cases between fifteen and eighteen years in his court, Judge Hamilton was convinced that in no province should delinquents under eighteen be sent to the criminal courts. At present British Columbia and Manitoba are the only provinces with an age limit of eighteen years for the criminal courts. He described the hearings when dealing with children, which were informal. By gaining the confidence of the child delinquent, the way was paved to a thorough understanding of his or her behavior and the underlying causes contributing to their lapse.

REASONS FOR DELIQUENCY

Teaching by the project method was advocated by the speaker for the correction of young delinquents. Reasons for delinquency among young people he attributed largely to the intemperance, immorality or desertion of one or the other of the parents, or unemployment, or infelicity of one of the parents. Physical disability, low mentality, lack of home training and devasting home environment and the modern tendency to neglect the moral and spiritual development of the child were all factors contributing to child deliquency.

CHILD'S CODE OF HONOR

Judge Hamilton made a plea for a greater attention on the part of the public to the need for character-building in the education of their children. The Canadian child's code of honor should be: "If we are to do away with these blight which are producing plagues, in our social order, we must hold hands, social workers and all organizations, and by working together we would be strong enough to remove any blight," Judge Hamilton said in conclusion.

Dr. J. Dobson of Vancouver, speaking of child psychology, cited fear, anger and love as three basic influences in the early life of child. Physical conditions and environment had an important share in affecting a child's mental processes.

Parents should use infinite patience and understanding in training a child and dealing with behavior problems, he observed. Every case should be taken to develop its personality along the right lines. Faulty training often lay at the root of objectionable habits and practices in adult life. To be clean, industrious, truthful, honest and to practice the Golden Rule. This code should be broadcast through the movies, sent over the radio, taught in the home and the schools.

The work of the juvenile court in the community, he suggested, should include co-operation with every organization working for the welfare of society. This should be followed up by education and the working out of ideas for dealing with boys and girls, and by the watching of legislation.

BLIGHTS ON CIVILIZATION

High ideals and a big vision, coupled with tolerance, were necessary to the removal of three blights on modern civilization: individual irresponsibility, denominational divisions, and national suspicion, productive of race hatred and war

Well-trained children made the best citizens and the best parents, Dr. Dobson pointed out.

This afternoon the visitors to the conference made a trip to the Solarium at Mill Bay, to see the work being carried on among the crippled children.

SOVIET CALLS GUERUS HOME

(Continued from page 1)

lowing telegram which he had dispatched yesterday to Premier King:

"Pray, once more hesitate to abolish the treaty with the Soviet Union. If it is inevitable, let us abolish it in accordance with the Anglo-Russian trade agreement, which says:

"'Before taking any action inconsistent with the agreement, the aggrieved party shall give the other party a reasonable opportunity of furnishing an explanation or remedying the default.'

"Give me an opportunity to present you with an explanation on behalf of the Soviet Government regarding the accusation made against it by the British Government.

"The latter treats the Government of the Workers' and Peasants' Republic as the ancient aristocracy treated the common people—with contempt; but I believe the people of Canada, whom you represent, disagree with this spirit, and it would be in harmony with their opinion and desire if your Government would make a decision only after studying the explanation of the Soviet Government.

"During my last interview with you I asked you whether you had any grievances against the Soviet agency in Canada. You answered 'no.'

"I recollected, too, that you once told me that your grandfather suffered for the sake of the poor people. I wish his spirit would advise you not to commit an injustice at the present tragic time and to do your utmost not to break the relations between Canada and the Union of Soviet Socialist Republics—two countries that have so many interests in common."

REFORMATORIES DO NOT REFORM SAYS WELFARE WORKER

Toronto "Big Brother" Says More Boys Reformed in Penitentiary

Vancouver, May 27.—That reformatories do not reform was the claim made in Vancouver Thursday by Frank Sharpe, secretary of the Big Brother Movement, Toronto, at the Canadian Conference on Child Welfare.

By giving statistics, the speaker elaborated on his theory that reform of delinquent boys had been accomplished in penitentiaries rather than in boys' reform schools.

Miss Charlotte Whitton, executive secretary, said the executive of the Canadian Council on Child Welfare was planning an investigation of 1,000 cases. She mentioned that commitments to Canadian penitentiaries of persons who had been inmates of reform schools numbered 625, as compared to twenty-three recommitments to penitentiaries of persons who had finished a penitentiary term.

Dr. J. H. Riddell, Winnipeg, recited experiences pointing in the direction of efficiency of reform agencies.

Magistrate H. C. Shaw spoke of the wrong viewpoint given to young minds by moving pictures which incited love of the perilous, referring in even more disapproving terms of many modern magazines available to boys and girls.

The spiritual problem of reclaiming youths was touched on by Frank A. E. Hamilton, of the Winnipeg Juvenile Court, who stressed the necessity of teaching children the golden rule and adaptation to life.

Other addresses given Thursday dealt with "child adoption," F. J. Reynolds, Saskatchewan, superintendent of neglected children; "The Child Born Out of Wedlock," Miss J. B. Moberly, Toronto; "Supervision of Court Cases," a paper by Magistrate Emily Murphy, Edmonton, and an address prepared by Mrs. J. B. McGregor.

Conference sessions in Vancouver closed with a civic banquet Thursday night. Miss June Joslyn, head of Child Guidance Department of the Social Welfare Commission, Seattle, gave an address on "The Problem Child as Seen by the Child Guidance Clinic," and Dr. H. E. Young read a paper by Dr. J. A. Amyot, Ottawa, on "Dominion Responsibility in Child Welfare."

CANNERS SET PRICES FOR 1927 FISH CATCH

Vancouver, May 27.—At a final conference representatives of the canned salmon section of the Canadian Manufacturers' Association and the Fishermen's Union arrived at an agreement whereby last year's scale of prices will be paid for raw fish in District No. 2 this season.

District No. 2 comprises all the fishing grounds north of the north end of Vancouver Island.

Prices agreed upon were as follows, the first figure being for cannery gear and the second independent gear:

Sockeye, each, 35c, 52½c.

Bed spring, each, 60c, 85c; in Sockeye nets, 5c pound; 8½c in spring nets.

White Spring, each, 10c, 15c.

Cohoe and Steelhead, each, 20c, 30c until August 15.

Pinks, each, 2½c, 3½c.

Chums, each 4c, 6c.

Distinction in prices is made as between fishermen operating with cannery-owned equipment and those using their own boats and nets and paying their own expenses.

Canners were represented by C. Thomas, R. J. Gosse, R. R. Payne and R. E. Lanning. A delegation from the fishermen's associations attended for the fishermen.

Run of pinks is expected to be heavy on the Fraser this year. Queen Charlotte Islands area anticipates a light Sockeye pack. Rivers Inlet is preparing for a heavy run.

Canning in the north should start about June 15.

OUTSIDE LOOP IS BONE BY AVIATOR

Lieut. J. A. Doolittle at Dayton, Ohio, Achieves One of Airmen's Goals

Dayton, Ohio., May 27.—Lieut. James A. Doolittle, McCook Field, now holds the record of having performed an "outside loop," the goal of aviators since it was first tried in 1912, when two men lost their lives.

Flying over Dayton yesterday at an altitude of 8,000 feet, Lieut. Doolittle turned the nose of his plane downward and described a huge circle, 2,000 feet in diameter, and returned to level out at his original height. The flier was on the "outside of the circle" throughout and was held in his seat only by the straps. At the lowest point of the circle he was directly under the plane, flying at a speed of 280 miles an hour. As he climbed back the speed of the ship was retarded to the approximate 150 miles an hour he was making when he went into the loop.

When Lieut. Doolittle landed, his eyes were bloodshot and he gave evidence otherwise of the severe strain of the feat. To-day, however, he declared he had suffered no ill effects.

Seattle Net Team To Play Match on May 29 With Locals

The Seattle Tennis Club will play an interclub match with the Victoria Lawn Tennis Club at the Victoria courts on May 29. The Seattle team will consist of: L. deTurenne, Canadian singles champion; Wallace Bates, Armond Marion, Windy Langlie, A. G. Pringle, W. L. Warren, F. Ketchum, Angus Clist, John Ryan, C. C. Tupper, Clark Ewing and D. McDonald.

The Victoria team will be made up of D. M. Gordon, E. McCallum, J. Cunning, B. Hocking, S. Jones, E. Martin, C. Collison, H. S. Flett, L. Austin Leigh, K. Osler, J. H. McLoughlin and J. Hutchinson.

Hudson's Bay Company.

INCORPORATED 2ND MAY 1670.

Other Branches at Winnipeg, Yorkton, Saskatoon, Edmonton, Calgary, Lethbridge, Nelson, Vernon, Kamloops and Vancouver

Month-end Grocery and Provision Specials

Finest Quality New Zealand Butter, per lb. ..... 44¢
3 lbs. for $1.30

Pure Bulk Lard, per lb. ..... 19¢
3 lbs. for ..... 55¢
Cooket the perfect shortening, lb., 18¢
Machine-sliced Ayrshire Roll, lb. 40¢
Finest Quality Side Breakfast Bacon, per lb. ..... 44¢
Seal of Quality Peameal Back Bacon, per lb. ..... 50¢
Shamrock Brand Sliced Bacon, per lb. ..... 53¢
Shamrock Brand Mild Cured Hams, half or whole, per lb. ..... 36¢
Prime Old Ontario Cheese, lb. ... 38¢
Imported Roquefort Cheese, lb. .. 65¢

DELICATESSEN SPECIALS

Swift's Premium Boiled Ham, lb., 58¢
Poulton and Noel's Sliced Tongue Loaf, per lb. ..... 42¢
Poulton and Noel's Sliced Chicken Loaf, per lb. ..... 42¢
Sliced Corned Beef, per lb. ..... 30¢
Sliced Veal Loaf, per lb. ..... 40¢
Pressed Beef, per lb. ..... 50¢
Sliced Lunch Tongue, per lb. ... 55¢

PASTRY COUNTER SPECIALS

Delicious Mixed Biscuits, comprising Smyrna, Sultana, Sovereign, Society, Rich Butter, and Social Tea, regular, per lb. 40c and 45c; special, per lb. ..... 35¢
3 lbs. for $1.00

H.B.C. Special Breakfast Tea, lb., 55¢
3 lbs. for $1.60
H.B.C. Ceylon Broken Orange Pekoe Tea, per lb. ..... 65¢
3 lbs. for $1.90
H.B.C. Freshly Roasted Pure Coffee, per lb. ..... 45¢
Finest Quality B.C. Granulated Sugar, 20-lb. paper sack $1.55
Lever's Lux, 3 packages and 1 Boger's Silver Spoon, all for ..... 49¢
Lever's Rinso, 3 packages for .... 21¢
Campbell's Assorted Soups, including Mock Turtle, Ox Tail, Julienne, Vegetable, Mutton, Consomme, Asparagus, Tomato, etc., per tin ..... 14¢
3 tins for ..... 40¢
Ghiradellis Chocolate, 1-lb. tin .. 53¢
Cox's Sparkling Gelatine, pckg. .. 15¢
Steina Brand Corned Beef, 1-lb. tin for ..... 26¢

FRUITS AND VEGETABLES

New California Valencia Oranges, per doz. 30¢, 40¢, 50¢ and .... 60¢
Choice Florida Grapefruit, each .. 15¢
and ..... 20¢
Fresh Local Rhubarb, 7 lbs. for .. 25¢
Fancy Local Hothouse Tomatoes, per lb. ..... 35¢
Finest Quality Cucumbers, each .. 15¢
and ..... 20¢
New Radish and Green Onions—
3 bunches for ..... 10¢
Nice Fresh Spinach, 4 lbs. for .. 15¢
Locally Grown Asparagus, per lb., 20¢
and ..... 25¢
Extra Fancy Yellow Newton Apples, 3 lbs. for ..... 25¢
California Sunkist Grapefruit—
2 for ..... 15¢
Australian Brown Onions, 3 lbs. 25¢
Imported New Potatoes, 3 lbs. for 25¢

Full Size Tablet of Lux, Toilet Form, Free

To-morrow all newspapers will carry a coupon entitling you to a full size tablet of Lux, Toilet Form, free. Save the coupon. Bring it to us and we will give you three tablets of Lux, Toilet Form, for ..... 15¢

Fresh Meat Specials for Friday and Saturday

PRIME STEER BEEF

Sirloin, T Bone and Porterhouse, per lb. ..... 38¢
Prime Rib, Aitchbone and Sirloin Tip, per lb. ..... 30¢
Rumps and Rounds, per lb. ..... 28¢
Thick Rib and Imperial Roast, lb., 25¢
Plate Beef, centre cut, per lb. .... 18¢
Brisket, per lb. ..... 15¢

PORK

Legs, whole or half, per lb. ..... 28¢
Fillets and Loins, per lb. ..... 30¢
Shoulders, per lb. ..... 25¢

LAMB

Legs, whole or half, per lb. ..... 42¢
Shouders, whole or half, per lb. .. 30¢

POULTRY

Fresh Fowl, per lb. ..... 35¢
Roasting Chicken, per lb. ..... 45¢
Corned Silversides, per lb. ..... 30¢
Pickled Tongue, per lb. ..... 35¢

—Lower Main Floor, H.B.C.

CANDY SPECIALS

Assorted Fruit Balls, per lb. .... 40¢
Molasses Mint Humbugs, per lb... 35¢
Assorted Satin Cushions, per lb. . 45¢
Fresh Turkish Delight, Raspberry and Lemon and Creme de Menthe, at per lb. ..... 30¢
Neilson's, Cowan's Moir's, Fry's, Rowntree's and Cadbury's Chocolate Bars, 6 for ..... 24¢

Lower Main Floor, H.B.C.

"Where Good Clothes Cost Less"

Leishman Hand-Tailored Suits

An Unsurpassed Value at $45

Quantity production and a standard price to all our stores enable the manufacturers of these Suits to combine the greatest quality with the utmost economy. Men who have bought Leishman Suits do not hesitate to tell their friends about them, and the result is a rapidly growing demand and a growing list of satisfied customers. Leishman Suits are hand-tailored throughout and are shown in the latest styles and newest fabrics. Choice of single and double-breasted models in sizes to suit all types of men—tall, short, stout and thin. Come in and try one on. Price only $45.00

Men's Blue Suits

Tailored From All-wool Botany Yarn

Single and double-breasted styles, expertly tailored and finished with high-grade trimmings; all sizes. Price $27.50

Men's Summer Weight Hose

Lisle, wool and cotton Hose in plain and fancy shades as well as marls; sizes 9½ to 11½. Suitable weights for immediate wear. Priced at 3 pairs for $1.00

Pen Angle Balbriggan Combinations

Double thread Balbriggan Combinations in white and ecru. Perfect fitting garments that will give splendid wear; sizes 34 to 44. Combinations, per suit $1.50
Shirts and drawers in above, per garment, 85¢

Neckwear in New Designs

Silk and wool crepes, plain silks and failles in new novelty designs and smart colorings. All new stock just opened up. Price $1.50

Novelty Oxford Shirts

Tooke-made Shirts in Oxford shirting, a new fabric in beautiful stripes and solid blue with stripes. All have separate collar and double cuffs; sizes 14 to 18. Price $3.00

—Main Floor, H.B.C.

Long Trouser Suits

Special Price, $9.95

Unusually smart-looking Suits in light and medium union tweeds. Single and double-breasted coats with vest and long trousers or bloomers and long trousers. Just the kind of clothing the boys want for Summer wear; sizes up to 16 years. Price $9.95

Long Pant Suits For Little Fellows

Clean cut little suits in smart-looking tweeds; single and double-breasted coats, long pants and shorts. Suitable for boys 5 to 8 years. Price $7.95

Boys' Long Trousers

Our selection of Boys' First Long Trousers is at its best now and shows all the latest weaves in snappy tweeds. Look smart when worn with jazz sweaters; sizes 4 to 16 years. Prices $2.75, $3.50 and $3.95

Boys' Corduroy Knickers

Light fawn corduroy, a quality that we can recommend for lasting wear; sizes 6 to 14 years. Per pair $1.95

—Main Floor, H.B.C.

Children's Summer Weight Hosiery at Popular Prices

Ribbed Lisle Socks

Half length in ribbed effect with rolled striped cuff. Choice of blue and fawn, fawn and brown; sizes 6 to 7½. Per pair ..... 50¢

Silk and Cotton Socks

Half length in colors of tan, fawn, brown and sunburn, reinforced at heels and toes; sizes 4 to 9. Per pair, according to size, 45¢ to ..... 65¢

Silk and Lisle Hose

Three-quarter Silk and Lisle Hose with contrasting turn-down cuffs. Shown in brown and white, blue and white, grey and white, black and white; sizes 6 to 10. Per pair ..... 59¢

Ribbed Wool Socks

With fancy turnover cuffs, three-quarter length in black, navy, tan, beaver, putty and grey; sizes 6 to 10. Per pair ..... 75¢

Misses' Pure Thread Silk Hose

Silk to the welt, reinforced at heels and toes. Choice of black, white, oak buff, champagne, French nude, plaza and grey; sizes 8 to 9½. Per pair $1.65

—Main Floor, H.B.C.

Spectacles Complete, Values to $14.50 for $10.50

A complete assortment of Spectacle Frames of best quality, fitted with Lenses ground to correct your vision after we have carefully examined your eyes. Frames, Lenses and Examination, complete; values to $14.50. Special at $10.50

—Mezzanine Floor, H.B.C.

Screen Doors and Window Screens

House flies are a menace to health. Protect your home and enjoy cool comfort during the Summer months.

Plain Screen Doors

Size 2.6x6.6 and 2.8x6.8. Price, $2.49
Size 2.10x6.10. Price $2.89

Unvarnished Doors

With reinforced bracket corners—
Size 2.8x6.8. Price $3.25
Size 2.10x6.10. Price $3.50
Size 3.0x7.0. Price $3.75

Varnished Doors

With reinforced lattice bottom—
Size 2.8x6.8. Price $3.75
Size 2.10x6.10. Price $3.95
Size 3.0x7.0. Price $4.25

Solid Panel Bottom Doors

Size 2.8x6.8. Price $4.25
Size 2.0x6.10. Price $4.50
Size 3.0x7.0. Price $4.75

Varnished Doors

With oval centre and reinforced brackets, solid panel bottom—
Size 2.10x6.10. Price $5.25
Size 3.0x7.0. Price $5.50

Screen Door Sets

Per set ..... 35¢

Window Screens

No.	Height (ins.)	Opening (ins.)	Price
1	10	18 to 28	45¢
2	10	22 to 36	49¢
3	10	26 to 44	60¢
5	14	22 to 36	65¢
6	14	18 to 28	59¢
7	14	26 to 44	75¢
8	14	30 to 52	85¢
11	18	20 to 32	75¢
12	18	22 to 36	80¢

—Lower Main Floor, H.B.C.

For Quick and Courteous Service, Phone 1670
Private Exchange Connecting All Departments

Suede Finished Fabric Gloves

With turn-down circular cuffs trimmed with two-tone silk braid, fancy stitched points. Choice of grey and blue, beaver and blue, natural and mode, black and white. Sizes 5½ to 7½.
Per pair **69c**

Hudson's Bay Company.

INCORPORATED 2ND MAY 1670.

Other Branches at Winnipeg, Yorkton, Saskatoon, Edmonton, Calgary, Lethbridge, Nelson, Vernon, Kamloops and Vancouver

The Boy Scouts

request the pleasure of your company at a Garden Party to be held to-morrow afternoon in the Government House grounds commencing at 3 p.m. Admission free.

Special Values For the Last Saturday in the Month

Continuing Our Four Days' Special Sale of Women's Apparel, Women's Footwear and Millinery

D & A Brassieres at 49c

Medium length brassieres with elastic sections at side, tape shoulder straps and back fastening; sizes 30 to 40. Price, **49¢**

Formfit Girdleieres at $2.95

In attractive silk striped fabric combined with twelve-inch elastic sections, elastic shoulder straps, four hose supporters, good length; pink only; sizes 32 to 40. Priced at **$2.95**

—Second Floor, H.B.C.

White Turkish Bath Towels for 75c

White Turkish Bath Towels of a splendid English make. Closely woven pile, ensuring excellent wear; size 22x44. Each ....**75¢**

Snow White Honeycomb Bedspreads

For three-quarter and double beds. Made from heavy yarns of close texture, values to $4.50. Special at **$2.98**

150 Pairs Hemstitched Sheets

Made from round thread yarns in a clean bleach, excellent wearing sheets.

Size 72x90. Per pair....**$4.50**
Size 80x90. Per pair....**$4.95**

—Main Floor, H.B.C.

Saturday Specials in Chinaware

China Salad Bowls
In new octagon shapes. Three pretty floral decorations to choose from—
6-in. size .....**25¢**
7-in. size .....**40¢**
8-in. size .....**60¢**
9-in. size .....**75¢**

Teapots
Brown Rockingham Teapots in four-cup sizes. Special at **39¢**

English Bretby Ware
Jardinieres, vases, fern bowls and flower bowls. Prices, each, **50¢** to **$7.25**

English China Cups and Saucers
In dainty border patterns and floral decorations, four patterns to choose from. Special at **49¢**

Lower Main Floor, H.B.C.

Perfume Specials

Solid Perfume—
$1.75 value **$1.35**
$1.25 value .....**95¢**
Renaud's Jasmin, purse size, **45¢**
Coty's Perfume, special container, at ..... **95¢**
Fleurs de Bagdad .....**95¢**
Quel Ques Fleurs .....**95¢**

Brush Specials

Aluminum Back Hair Brushes, 75c value for .....**45¢**
Special Bristle Hair Brushes, **95¢**
Hand Brushes, curved back, Russian bristle .....**69¢**
Shaving Brushes, set in rubber, at .....**95¢**
Tooth Brushes, sterilized, adult size ..... **23¢**

Savings in Drug Sundries

Wincarnis, $1.50 value **$1.39**
Kennedy's Bitters .....**98¢**
Syrup of Hypophosphites, $1.00 value ..... **83¢**
Sulphur and Molasses, 25c value for ..... **19¢**
Absorbent Cotton, A quality, 85c value .....**67¢**
Shaving Mirrors, quality glass, for ..... **59¢**
Hind's Honey and Almond Cream, large ..... **46¢**
Vinolia Oval Bath Soap, 20c value, 2 for ..... **29¢**

—Main Floor, H.B.C.

Smokers' Specials

Briar Pipe and two packets of "Our Seal" Tobacco. Special at ..... **45¢**
Oil Silk Pouches, rubberized cloth cover. Special ..... **45¢**
Cigarette Holders, ejector type, 3 for ..... **45¢**
Benson & Hedges Cigars, regular 15c value, at 4 for .....**45¢**

—Main Floor, H.B.C.

For Immediate Wear

The Newest Apparel at Extraordinary Reductions

Special Four Days' Sale Continues To-morrow

Seldom have such values as these been offered so early in the season, seldom such high-grade garments at such a low price.

Distinctively styled models, including many creations from Paris models. Coats and Frocks for every requirement! Buy Now and Save!

Kasha Cloth Sports Coats, Values to $17.50 for $12.95
Fashionable Kasha Cloth Coats in new styles with tuxedo fronts and large pockets. Belted with self material or narrow leather strap; sizes 16 to 40. Sale price **$12.95**

Tweed Sports Coats, Values to $22.50 for $19.95
Extremely Smart Sports Coats in a variety of styles with set-in or Raglan sleeves; some straight line in boyish cut with double-breasted fronts, others with novelty pockets, belts, etc. Choice of mixed tweeds, stripes, plaids and checks; sizes 16 to 42. Sale price **$19.95**

Knitted Coats, Values to $9.75 for $5.95
Straight Line Coats, knitted from silk and wool yarns in plain and fancy stitch in coral, green, blue and rose ash; sizes 16 to 40. Sale price **$5.95**

Women's Oilskin Slickers, Half Price
Smart Oilskin Slickers, in Raglan style with belt, choice of orange, blue, red and yellow; sizes 36 to 40. Regular $15.00. Sale price **$7.50**

Silk and Satin Coats, Values to $45.00 for $29.95
Well made from corded silk, satin faille, etc. Smart styles with side trimmings; roll or turn-over collars of Summer furs, lined with crepe de Chine; sizes 16 to 40. Sale price **$29.95**

Smart Satin Coats, in Large Sizes, Values to $49.50 for $33.95
Handsome Coats, made from heavy satin in becoming styles; smart collars of twin beaver, white or platinum, Coney, etc; sizes 42 to 48. Sale price **$33.95**

Novelty and Tailored Coats, Values to $39.00 for $19.95
Fashioned from charmeen, poiret twill, Lovat tweed, etc.; some novelty styles with fur collars, fancy facings, pockets, others strictly tailored with Raglan or set-in sleeves, slit-back and double-breasted fronts; half and full-lined; sizes 16 to 40. Sale price **$19.95**

Novelty Coats, in Extra Large Sizes; Values to $49.50 for $27.95
Becoming styles in extra large sizes. Coats with handsome trimmings, fur collars, fashioned from poiret twill and charmeen, lined with satin; choice of muffin, navy and brown; sizes 42½ to 48½. Sale price **$27.95**

Novelty Coats, Values to $45.00 for $24.95
Smart Novelty Coats, in charmeen and poirett twill with trimmings of embroidery, pleats, tucks and fancy facings; collars trimmed with Summer furs; choice of muffin, Chili, rose, navy, lined with satin; sizes 16 to 38. Sale price **$24.95**

All Model Coats at 20 Per Cent Off Regular Prices

Smart individual styles in satin, bengaline, fancy faille, charmeen, poiret twill and tricotine, trimmed with moleskin, monkey fur, twin beaver, white Coney and other rich furs.

All Reduced 20%

Model Dresses Half Price

A collection of latest styles in Afternoon Frocks in crepe satin, flat, georgette and crystal crepe, moire silk and other new fabrics. Individual styles in new colors, also navy and black—

Regular $39.50 for **$19.75**
Regular $45.00 for **$22.50**
Regular $49.50 for **$24.75**
Regular $55.00 for **$27.50**
Regular $59.50 for **$29.75**
Regular $65.00 for **$32.50**
Regular $69.00 for **$34.75**
Regular $75.00 for **$37.50**

Fugi Silk Frocks, Special, $4.95
A special purchase of Dainty Frocks in washable Fugi silk; pretty styles with turnover collars and novelty trimmings; choice of pastel shades and white; sizes 16 to 40. Sale price **$4.95**

Misses' Tweed Suits, Values to $25.00 for $14.95
Smart Suits, well tailored from fancy tweeds with short coats in belted and unbelted styles; sports skirts with and without side pleats; sizes 16 to 18 years only. Sale price **$14.95**

—Second Floor, H.B.C.

Three Dependable Lines of Women's Hosiery

Sold Exclusively By Us

"Super Silk" Hosiery
Made from finest quality pure thread silk yarns with lisle garter welt and reinforced heels and toes, extra long length silk leg. Choice of gunmetal, gull, French grey, nude, flesh, champ, fallow, vanilla, Persian, mellow, Melton, pastel-parchment, parchment, stone, beige and black or white; sizes 8½ to 10. Per pair **$1.50**

"Corticelli" Full-Fashioned Silk Hose
Made from pure thread silk with the new improved French welt, silk plated foot and high spliced heel, extra long length silk leg. Shown in gunmetal, natural, grey, parchment, blue fox, moonlight, orchid, chamois, French nude, peach blonde, also black and white; sizes 8½ to 10. Per pair. **$1.95**

"Orient Purple Stripe" Silk Hose
Full-fashioned pure thread Silk Hose with reinforced heels and toes. Choice of Mother Goose, shell, pablo, crash, rose taupe, dove grey, nude, grebe, skin, grain, monkey skin, flesh, blonde, black and white; sizes 8½ to 10. Per pair **$1.95**
Silk to the top in above shades. Per pair **$2.50**

—Main Floor, H.B.C.

Special Month-end Sale of New Millinery

English Crushable Felts
Summer Weight Felt Hats, in all colors and white, ideal for sports wear. Specially priced at **$1.95**

New Crochet Visca Hats
Snug Fitting Hats, in white, orchid, yellow and Saxe blue. Smart styles for street or general wear. Exceptionally value at **$5.95**

High-grade Felt Hats
Included are Jauntee, Orb and other makes, in smart styles, hand-painted and burned in individual designs, also hand-blocked frosted felts. Shown in Summer pastels and bright shades. Value $15.00. Sale price **$8.75**

Model Hats
A number of High-grade Hats, selected from our regular stock of early Spring models of the better type. All exclusive styles, values to $20.00. Sale price **$12.50**

50 Girls' Hats to Clear at $1.95
Shown in soft black Milan straw of beautiful quality; sizes 4 to 14 years. Value $2.95. Sale price **$1.95**

—Second Floor, H.B.C.

New Dainty Wash Fabrics

At Exceptionally Low Prices

Fast Color Prints
Shown in many new designs and desirable color combinations, 36 inches wide. Per yard **25c**

Printed Voiles
In beautiful color combinations, wide range of patterns to choose from, 38 and 39 inches wide. Per yard **49c**

Fast Color Printed Batiste
36-inch Batiste, in all wanted color combinations. Per yard..... **39c**

Printed Charmeuse
With that soft lustrous silky finish so much desired, fast colors, 36 inches wide. Per yard **59c**

Washable Rayons
In stripes, checks, spots and plaid effects, 32 inches wide. per yard.... **49c**

Printed Dimity
In dainty designs and exquisite color combinations, 36 inches wide. Per yard **69c**

Black Silk Coatings

For Fashionable Summer Wear

38-inch Cord Back Satins. Per yard **$3.95**
38-inch Novelty Black Crepe Satin Check Coatings. Per yard **$2.98**
38-inch Satin Coatings. Per yard **$3.50**
38-inch Crepe Back Satin Coatings. Per yard **$2.98**

Pure Silk Flat Crepes

These are excellent value at the price. Woven from pure silk yarns of a superbly rich texture; shown in all wanted colorings including black, 38 inches wide. Per yard **$2.98**

Washable Printed Silks

These Silks will fashion into dainty Summer frocks. Choice of smart designs in beautiful color combinations, 36 inches wide. Per yard **$1.39**

Wool Fabrics for Sports Wear

Light Woolens are proving very popular this season. Our assortment includes stripes and plaid effects in multi-colored combination effects, 36 inches wide. Per yard **$1.98**

—Main Floor, H.B.C.

Women's and Girls' Bathing Suits, Caps and Belts

Universal Pure Wool Bathing Suits
In flame, emerald, cardinal blue and black, pure wool garments in sizes 34 to 44. Price **$2.95**

Jantzen Swimming Suits
Choice of all new colors; sizes 34 to 36. Price **$5.75**

Girls' Wool Bathing Suits
Universal make with patent back seam and crotch; sizes 8 to 14 years. Price....**$2.95**

Jantzen Swimming Suits
Misses' sizes; choice of all the new season's colors. Price **$4.95**

Bathing Caps
In a wide variety of new styles and colors. Prices, **19¢** to **$1.75**

Rubber Belts
In colors to match your bathing suit, narrow or wide widths. Prices **39¢** and **69¢**

—Second Floor, H.B.C.

Girls' Hiking Breeches $2.95

Well-tailored Breeches, in novelty tweeds, full-cut garments with two-inch band and buttons at the knee, hip pocket, waist finished with band and loops for belt; suitable for hiking or sports wear; sizes 8 to 14 years. Price **$2.95**

Girls' Riding Breeches
Tailored from Bedford cord, hip pocket, band at waist with loop for belt, laced knee, sizes 8 to 14 years; khaki shade only. Price **$3.50**

Girls' Middies
In fine white Jean, regulation style with short sleeves and detachable collar of navy flannel; sizes 8, 14 and 16 years. Price, each **$1.50**

Also with long sleeves, detachable collar and cuffs and laced front; sizes 6 to 16 years. Price **$2.25**

Girls' Coats
Smart coats in novelty tweeds with slash or patch pockets, plain or belted styles with one or two-button fastening, plain sleeves or trimmed with band and buttons, full lined; sizes 14 and 15 years. Special, at **$10.98**

Black Velvet for the Fashionable Miss
Black Velvet Coats with double breast or tuxedo front. Smart when worn with contrasting skirt. Sizes 34 and 36. Price, each **$9.95**

Girls' Pleated Skirts
Made from fine quality English cream serge, well pleated and attached to white bodice; sizes 6 to 14 years. Price ..**$4.95**

—Second Floor, H.B.C.

The Season's Newest Footwear

Sale Priced at $3.95 and $4.95

GROUP ONE

Offering a wide range of styles in straps and Oxfords, including fawn kid, parchment kid, black kid, and patent leather, many in the new combination effects. Choice of Cuban, spike or Louis heels; sizes 3 to 7, widths B, C and D. Values to $7.00, for

$3.95

GROUP TWO

These include the new two and three-eyelet ties and latest strap models, in blonde kid, water lily kid and parchment kid, in plain and two-tone color combinations. Fashioned on the newest lasts and featuring both Cuban and spike heels; sizes 3 to 7½, widths A, B, C and D. Values to $8.50, for

$4.95

—Main Floor, H.B.C.

For Quick and Courteous Service, Phone 1670
Private Exchange Connecting All Departments

BIG VALUES
At Kirkham's Food Market
For the Week-end. Please Order Early

Finest English Malt Vinegar, large bottles ....19¢
Eagle Lobster, 55c tins ....40¢
Kellogg's All Bran, carton ....18¢
No. 1 Japan Rice, 3 lbs. ....23¢
Buckeye Yellow Corn Meal, 5 lbs. for ....25¢
Akron Gloss Starch, 3 pkts. ....25¢
Lump Sugar, 3 lbs. for ....27¢
Pearl Barley, 3 lbs. for ....19¢

Vinolia Toilet Soap, 3 cakes to box, reg. 45c, for ....25¢
Infants' Delight Toilet Soap, reg. 3 for 25c. 5 cakes ....25¢

Enos Fruit Salts, bottle ....83¢
Blue Ribbon Baking Powder, 12-oz. tins ....20¢
Beehive Corn Syrup, reg. 5 lb. tin 35¢
Lyle's Golden Syrup, reg. 30c tins 23¢
Glory Brand Salmon, ½-lb. tins ....5¢

Gonzales Coffee, fresh ground, reg. 50c lb. ....42¢
Economy Blend Tea, a reg. 60c value for ....45¢

Reception Pure Orange Marmalade, 4-lb. tins ....49¢

Empress Golden Plum Jam, 4-lb. tins ....48¢
Red Head Matches, 300 to box, 3 boxes ....25¢
Rinso, 3 pkts for ....21¢

Real Ginger Snaps, fresh baked, reg. 25c lb. Special, 2 lbs. for 35c

Cheese Patties, like cheese snax, per pkt. ....20¢
Red Arrow Sodas, large pkt. ....20¢
Huntley & Palmer's Littlefolk Biscuits, reg. 35c pkt. for, pkt. ....28¢
Cocoanut Brittle, reg. 35c lb. for 20¢
Peek Frean's Lights O' London Biscuits, reg. 55c lb. for ....48¢
Brown Mix Candy, reg. 25c lb. for 19¢
Poppleton's English Cream Toffee, reg. 55c lb. for ....39¢
Mint Bullseyes, reg. 40c lb. for ..28¢

Sweet Oranges, regular 25c. To-day 17c
Sweet Oranges, regular 40c. To-day 27c

Fresh Rhubarb, 8 lbs. for ....25¢
California Grapefruit, each ....5¢
Nice Juicy Lemons, dozen ....17¢
Fresh Dates, 3 lbs. for ....25¢
Fresh Hothouse Tomatoes, lb. ....35¢
Florida Grapefruit, each ....10¢
Winesap Apples, 3 lbs. for ....25¢
Fresh Comb Honey, each ....25¢

Fresh Asparagus, 2 lbs. 25c
Sweet Potatoes, 4 lbs. for 25c

Fresh Leaf Lettuce, each ....5¢
New Potatoes, lb. ....10¢
Fresh Spinach, lb. ....5¢
Fresh Cucumbers ....20¢ and 15¢
Fresh Radishes and Green Onions, 3 for ....10¢
Fine Raleigh Potatoes, 11 lbs. for 25¢

Pure Fresh Rendered Leaf Lard, 2 lbs. for 35c

Mild Sugar Cured Breakfast Bacon, piece cut, per lb. ....35¢
Picnic Hams, per lb. ....20¢
Cottage Rolls, per lb. ....30¢
Sugar Cured Smoked Back Bacon, piece cut, per lb. ....35¢
Mild Ontario Cheese, per lb. ....25¢
Golden Loaf Cheese, per lb. ....35¢
Imported Gorgonzola Cheese, per lb. ....55¢
Peanut Butter, own container, per lb. ....15¢
Headcheese, home-made, each ....10¢
Or 3 for ....28¢

Fresh Made Local Creamery Butter, per lb. 49c
Or 3 lbs. for $1.45
Finest Fresh Made Alberta Butter, per lb. 47c
Or 3 lbs. for $1.38

FRESH MEAT SPECIALS
Delivered or Cash and Carry

New Zealand Lamb Shoulders, per lb. 23c
New Zealand Ribs and Loins, as cut, per lb. 26c
Legs and Half Legs of New Zealand Lamb, per lb. 34c
1927 Spring Lamb Shoulders, per lb. 32c
1927 Spring Lamb Ribs and Loins, as cut, per lb. 40c
Legs and Half Legs of 1927 Spring Lamb, per lb. 47c

Milk-fed Frying Chicken, 1½ to 2 lbs. average, per lb. 40c
Good Boiling Fowls, 3½ lbs. average, per lb. 28c

Small Rump Roasts of Beef, per lb., 30¢ and 27c
Sirloin Tip Roasts, per lb., 28¢ and 21c
Standing Prime Ribs of Beef, cut medium short, per lb. 30c
Lean Pot Roasts and Boiling Beef, per lb., 18¢, 16¢ and 14c
Fresh Made Beef Sausage, 2 lbs. 28¢
Fresh Made Tomato Sausage, 2 lbs. ....35¢
Rolled Corned T Bone Ends, lb. ....22¢
Round Steaks, per lb., 28¢ and 22¢
Leg Roasts of Pork, per lb., 33¢ and 28c
Pork Shoulder Roasts, per lb., 25¢ and 19c

FRESH AND SMOKED FISH

Fresh Halibut, lb. ....25¢
White Spring Salmon, lb. ....22¢
Red Spring Salmon, lb. ....28¢
Fresh Cod, sliced, lb. ....12¢
Fresh Cod Filleted, lb. ....18¢
Fresh Herrings, 3 lbs. ....25¢
Large Smoked Haddie Fillets, lb. ....20¢

H. O. KIRKHAM & CO. LTD.
Fish Dept., 5521
Grocery Phones, 178 and 179 **612 Fort St.** Provision Dept., 5520 Meat Dept., 5521
Fruit Dept., 5523

SOCIAL PERSONAL — WOMEN'S AFFAIRS AND CLUB NEWS

EVENING WEDDING PRETTY CEREMONY

Miss Daisy Boyden and Mr. Earl Squire United at St. Andrew's

St. Andrew's Presbyterian Church was the scene last evening of a very pretty wedding at 8 o'clock, when the Rev. Gegege Cameron united in marriage, Irene Margaret (Daisy), youngest daughter of Mr. and Mrs. T. L. Boyden, 1012 Chamberlain Street, Oak Bay and Mr. Earl Theodore Squire, eldest son of Mrs. Squire, Government Street. For the occasion, members of the Young Women's Missionary Society had decorated the church with a profusion of Summer blossoms and had erected three floral arches in front of the pulpit.

Given in marriage by her father, the bride made a pretty picture in her wedding gown of white georgette, fashioned with circular skirt, the flounce edged with white silk lace. Brilliants adorned the bodice. A handsome silk net veil was attached to the head with a coronet of orange blossoms. Her bouquet was composed of Ophelia roses, swansonia, lilies of the valley and real orange blossoms from the South.

The bridesmaids, Miss Ada Moffatt and Miss Hattie Burridge, wore pretty frocks, fashioned alike in bouffant style, the former in robin's egg blue taffeta and the latter in blush rose georgette. Both wore picture hats to match. Pale pink carnations and blue delphiniums carried out the color scheme in the bridesmaids bouquets. Little Miss Barbara Smith, dressed in a dainty white net frock, acted as flower girl and carried a basket filled with pink and mauve sweet peas.

The groom was supported by Mr. John Simpson and the ushers were Mr. Roy Hebden and Mr. Ashley Boyden, brother of the bride, and Mr. Gillon Thorburn. During the signing of the register, Miss May Mason sang very sweetly "At Dawning," accompanied by Mr. Jesse Longfield, who presided at the organ and played the wedding marches on the arrival and exit of the bridal party.

Following the ceremony at the church a reception was held at the home of the bride's parents, where Mrs. Boyden, gowned in black flat crepe and wearing hat to match assisted in receiving the many guests. Throughout the home a profusion of white flowers combined with touches of pink and mauve blooms were used in decoration. In the dining-room the supper table was centred with a large wedding cake surrounded by pink candles in silver sconces.

Mr. and Mrs. Squire left on the midnight boat for Vancouver and will visit in Seatle and Lake Crescent before returning to Victoria, where they will make their future home at 1333 Mitchell Street, Oak Bay.

For traveling the bride wore a rose crepe de Chine frock and cloak of bois de rose cloth and Catalina straw hat to match.

Among the many handsome gifts displayed were a Venetian glass bowl from the Young Women's Missionary Society of St. Andrew's Church of which the bride is a member, and a silver carving set from the employees of the B.C. Telephone Plant staff, of which the groom is a member.

Jubilee Hospital W. A.—The regular monthly meeting of the Jubilee Hospital W.A. was held on Wednesday afternoon in the Nurses' Home, Mrs. Rhodes in the chair. Amongst the principal items of business discussed were the nomination of officers and the annual membership collection which will take place at David Spencer's Limited for ten days commencing June 6. The annual meeting will take place on July 6 this year. Membership fees were paid in by Mrs. Dugald Gilelspie. Bills amounting to $135.56 were ordered paid.

A mint green satin Paquin gown has its neckline and a smashing flowered design on the left side of both its bodice and its skirt at the waistline outlined in strass.

Black fringe forms a series of V lines in back and front of a Lelong black flat crepe gown. Flesh chiffon fills in the front V while the back is decollete to the waistline.

FIFTEEN HUNDRED WITNESS PRETTY JUBILEE GRADUATION

Chairman George McGregor Seizes Opportunity to Challenge Unfair Criticism of the Hospital; Lieut.-Governor at Ceremony Last Night

If the graduating exercises of the Provincial Royal Jubilee Hospital continues to increase in popularity at the same rate as in the last few years, the Board of Directors will soon be taxed with the problem of finding an auditorium sufficiently large to accommodate the spectators who annually flock to witness this charming ceremony. At the Metropolitan United Church last evening the seating capacity proved insufficient to accommodate the crowd of citizens and many were obliged to stand throughout the programme.

CARPING CRITICS

The size of the gathering evoked the comment from Chairman George McGregor of the Board of Directors that the turning out of citizens in such large numbers was some reward to othe board for its labors. Mr. McGregor seized the occasion to remind carping critics of the hospital that the members of the board were not paid for their services but worked solely for love of their work.

To give emphasis to his request that citizens having complaints to make of the hospital come direct to the board with it instead of broadcasting the complaint, Mr. McGregor cited the story in circulation recently concerning the wife of a working man who after a long illness was allegedly presented with a bill of $1,400. Such a story was absolutely untrue, he said; the bill being only $175. The Jubilee Hospital seemed to be in a position where everyone "wanted to have a fling at it," he said.

After pointing out that the hospital as it stands to-day represents an investment of about $1,000,000. Mr. McGregor further noted that its services are limited to what the public is willing to pay for. The board would like to accede to many demands made by the public, but until the public was willing to pay for them the board could not accede to those demands, much as they would like.

MASSES OF FLOWERS

Behind the platform with its masses of flowers, gifts to the graduates, sat the graduates in their snowy uniforms, each carrying the sheaf of scarlet and white carnations given by the Women's Auxiliary and representing the hospital colors. Facing them in the body of the hall were the probationers in their blue and white uniforms, and the various supervisors of the hospital staff.

Following the invocation by Rev. Dr. W. J. Sipprell and the singing of "Mother o' Mine" by Ernest Butterworth, Hon. J. D. MacLean, Acting-Premier, addressed the graduating class.

HON. J. D. MACLEAN

After congratulating the graduates he spoke of the many trials facing nurses in their training, declaring that the first few months were made hard with the idea of weeding out those who were unfitted for the career of a nurse. It was a profession which called for the highest type of woman, educationally, morally, in its broadest sense, and physically, and there was no advantage in making a girl spend two or three years in training for a profession to which she was unsuited.

Dr. MacLean referred to the many advances made in medical science during the last few years and the attention now being given to preventive work. Such progress demanded high standards in hospitals, doctors and nurses, and to cope with this an act had been passed, giving nurses a certain legal status. This had been done at the request of the nurses themselves, not with the idea of making nursing a closed corporation, but for the broader, deeper motive of bringing the standard of the profession up to a height commensurate with its humanitarian work.

PREVENTIVE NURSING

The establishment of the faculty of nursing at the University of British Columbia found reflection in the

(Concluded on page 14)

GIRL DRIVER TOURS WORLD

Miss Violet Cordery of London Touches Four Continents on World Drive

Not satisfied with breaking with regularity motor car records for different distances, Miss Violet Cordery, dare-devil racing driver of London, has set herself the task of driving around the world.

On this trip she arrived here with her Invicta automobile aboard the R.M.M.S. Aorangi last evening from Australia. She has now before her about 7,000 miles of driving in the United States and Canada before she leaves for her home in England, completing a circuit of the globe.

Traveling since February 9, on which day she set out across France with Miss E. V. Simpson of London, R. W. Sprague, chief observer for the Royal Automobile Club, and E. Hatcher, her mechanic, Miss Cordery has toured in France, Italy, India and Australia.

TWO THRILLS

According to Miss Cordery, driving around the world is a very commonplace action, and is not accompanied by the many thrills which one might expect. A collision with an Algiers street car and the loss of an attache case with her passports and money in Australia provided about the only real sensations of the trip. Fortunately both incidents turned out all right, the damage in the collison being slight and the attache case being returned by a laborer.

Miss Cordery's list of achievements on the racing track is a long one, and a number of her records have been hung up against men drivers. Two years ago in Milan, Italy, she won an 11,000-mile contest for stock cars, breaking seven world's records in so doing. Averaging seventy-two miles an hour with relief drivers, she was able to win the 5,000-mile race last year, thereby receiving the the Dewar Trophy presented by the Royal Automobile Club for the best performance of a standard car during the year.

MUNICIPAL CHAPTER HEARS GRATEFUL LETTERS

Empire Shopping Week was again endorsed at the meeting of the Municipal Chapter, I.O.D.E., yesterday afternoon. The treasurer's report showed as small balance and chapters are reminded that fees to Municipal Chapter, also to the convention fund, are now due. The educational secretary read several letters from mothers grateful for assistance rendered their children, and reports showed them making good in various position. The lack of books in isolated schools was noted in the hope some chapters would see their way clear to send libraries to those who have not the advantage of public libraries. The support of the I.O.D.E. was asked for the Girl Guides' garden party at Government House, June 11, also the Boy Scouts on May 28.

The Municipal Chapter is most grateful to the teachers and pupils, Girl Guides, Cadets and all who contributed to the impressive ceremony at the statute of Queen Victoria on Empire Day. Camosun Chapter will convene Alexandra Rose Day and a good response is hoped for to carry on the great work among soldiers' families the I.O.D.E. has undertaken.

Mrs. McMicking was appointed convener for decoration of the graves of the Fathers of Confederation and other pioneers of that time during the Diamond Jubilee.

SOCIETY

E. Esworthy of Rockland left last night to spend a few days with friends.

* * *

Miss Madeleine L. Mara of Toronto is visiting her aunt, Mrs. H. C. Wilson, of 1776 Beach Drive.

* * *

Mrs. Henry Humber was hostess at a bridge party this afternoon at her home on Oxford Street.

* * *

Mrs. R. G. Howell of Rudlin Street left on Monday for the East, where she will spend some time visiting at Hamilton and other Ontario cities.

* * *

Mrs. George C. M. Boothe of Edmonton is visiting in Victoria as the guest of her brother-in-law and sister, Mr. and Mrs. Fred Cameron, Dupplin Road.

* * *

Mrs. W. Curtis Sampson expects to leave on Thursday next for Winnipeg where she will represent the Provincial Chapter I.O.D.E. at the annual meeting of the National Chapter.

* * *

Mr. and Mrs. J. D. O'Toole (nee Daisy Hill) of Malacca, S.S., will arrive in Victoria Sunday, on the Empress of Asia. They will spend several weeks here before leaving for England.

* * *

Mrs. J. D. Paterson of Calgary, accompanied by her two daughters, Misses Madge and Jay Paterson, are visiting as guests of her parents, Mr. and Mrs. B. Malcolm.

* * *

At St. Barnabas Church on Sunday the infant daughter of Mr. and Mrs. Arthur Restell was christened by the Rev. N. E. Smith, receiving the names of Mavis Patricia. The godparents were Miss Isabelle Restell, Mrs. E. Latham and Mr. Roy Robinson.

* * *

Lieut. Wood, R.C.N., and Mrs. Wood will leave to-morrow for Halifax en route to England. As a complimentary farewell to Mrs. Wood, Miss K. Clay entertained yesterday afternoon at her home on Linden Avenue at the tea hour.

* * *

Mrs. G. Michaelis entertained this afternoon at her home on McClure Street with several tables of bridge as a complimentary farewell to Mrs. Walter Scott, who will leave next week, accompanied by Miss Dorothy Scott, to spend the Summer months in England.

* * *

A miscellaneous shower was given by the Misses Simpson, 906 Market Street, in honor of Miss Jessie Mackay, whose marriage is to take place in June. The many beautiful gifts were concealed in the body of a huge butterfly, with butterfly decorations adorning the table. The guests were: Mrs. Mackay, Mrs. C. Spence, Mrs. S. J. Drake, Mrs. J. D. Taylor, Mrs. Bourne, Mrs. Vant, Mrs. R. Armstrong, Mrs. P. J. Balagno, Mrs. J. G. Simpson, Mrs. G. F. Simpson and the Misses Jessie Mackay, Helen Jeffrey, Peggy Clarke, Francis Jaffray, Violet Horn, Hilda Wood, Kitty Jaffray, Mary Mitchell, Alice Muriset, Nina Mutrie, May, Kathleen and Beth Simpson.

Mrs. W. J. H. Holmes entertained at a tea at the Tea Kettle Inn yesterday afternoon in farewell to Mrs. H. W. Graves of Stanley Avenue who is leaving shortly to spend the Summer months at Mount Robson. The guests included members of the executive of the Local Council of Women of which Mrs. Graves has been a valued member for many years.

* * *

The Misses Doris, Jean and Athalie Gibson were hostesses at a luncheon party yesterday at their home in York Place in honor of Miss Peggy Schofield and Miss Maraquita Nichol. The other guests were Miss Helen Mackenzie, Miss Kathleen Ross, Miss Inez Ker, Miss Patsy Heming, Miss Margaret Scott, Miss Anna McBride, Miss Marion Wilson and the Misses Helen and Norah Wilson.

* * *

Miss Sheila Parr entertained at her home on Lampson Street last evening with a bridge party in honor of Miss Peggy Schofield and Miss Maraquita Nichol. The other guests were Miss Patsy Heming, Miss Helen Wilson, the Misses Marjorie and Florence Oates, Miss Anna McBride, Miss Phyllis Barton, Lieutenant Mainguy, Lieutenant Roy, Dr. C. D. Straith, Dr. J. A. Stewart and Messrs. Kelly Heming, Ralph Gordon, Dick Wilson, Jake Pemberton, Dick Edgell, George Barton, Henry Buss, Larry Henderson and Dr. A. Nash.

* * *

Mrs. W. A. Cameron was hostess at a bridge party this afternoon at her home on Belmont Avenue, when her guests included Mrs. Alvin Gonnason, Mrs. Milton of Spokane, Mrs. F. O. Murray, Mrs. Evan Hanbury, Mrs. Russell Henshall, Mrs. A. W. Millar, Mrs. Arthur Little, Mrs. A. Roberts, Mrs. E. W. Hetherington, Mrs. Aubrey Kent, Mrs. Mark Graham, Mrs. R. L. Miller, Mrs. F. C. Dillabough, Mrs. Charles Brown, Mrs. Frank Burton and Mrs. Arthur Kerr. The tea table had for floral decoration an artistic combination of white lilac and clarkia.

* * *

Mr. Harold J. Wilson, whose marriage to Miss Peggy Schofield is to take place next week, was honored by a number of his golfing friends at a stag dinner at the Colwood Golf and Country Club last evening. Mr. H. P. Hodges acted as toastmaster and during the evening presented to Mr. Wilson, on behalf of those present, a handsome silver salver, which is later to be engraved with a replica of the signatures of the donors, as an expression of their felicitations on his approaching marriage. Mr. H. H. Shandley proposed a toast to "Golf," to which Mr. A. V. Macan responded. Those present included Messrs. Harold J. Wilson, Dick Wilson, W. B. Wilson, A. V. Macan, H. H. Shandley, A. G. Beasley, W. C. Brynjolfson, Alex. Straith, Dr. F. M. Bryant, Arthur Pitts, A. Watts-Jones, Dr. Alan Fraser, Dr. Nash, Phil. E. Taylor, R. J. Darcus, W. Parry, Hew Patterson, Beau Burdick, Archie Muir, Maurice Carmichael, Harold Lineham, Jack Matson, Russell Ker and H. P. Hodges.

Strawberry Vale Concert.—A concert consisting of two plays, a flag drill by the little ones and various musical items will be given in Strawberry Vale Hall on Saturday, May 28 at 8 o'clock. The first play entitled "The Rainbow Kimona," is to be presented by the Girls Fellowship Club attached to St. Mark's Church. The second, entitled "Waiting for the Doctor," is to be given by the young girls of the district. Both plays have already been given, winning much appreciation Chris Brown's Orchestra will play during the interval, also for a short dance to take place at the close of the programme. Proceeds are to help towards the cost of painting St. Michael's Vicarage.

Conservative Women Are Again Ignored

Montreal, May 27.—The Women's Conservative Association of Montreal and District to-day passed a resolution protesting against the way in which the arrangements for the proposed National Conservative Convention in Winnipeg are being made in the Province of Quebec.

The resolution protested "the continual ignoring of women's associations."

No Wonder Man is Cynical About Woman

By OLIVE ROBERTS BARTON

I have had on my desk since last Fall an article written by our friend, H. G. Wells.

I didn't know what to do with it because it was like a cat's paw, padded with plushy words that rubbed you the right way when you read it but left a scratch that smarted afterward.

The article is amusing and cynical. He says women are not as important to men as they think they are. He says meaner things than that—that the market is overstocked and there are too many beautiful women; that women are superfluous and incidental in a man's life, and no woman ever inspired a man to do anything!

One reason why I have kept the article, without comment long ere this, was my desire for proof. Were all men becoming cynics on the woman question?

As a woman I wished to know, and I have observed other women and other men in the meantime.

I believe men are becoming cynical regarding women, and I am going to venture a comment that the wonder is they are not more cynical than they are.

For woman in a general way now seems to be at the trying stage of endeavoring to step out of the corner that man for centuries has crowded her into, or so she feels, and she has had to do a bit of fighting. She has had to cast aside her most alluring characteristic, charm, and don the habiliments of war.

Charm is still there, for woman is innately and eternally feminine, but it is put behind her, out of the way, so to speak, temporarily, while she does battle.

Men are naturally resentful. They liked her in her corner.

Out in the middle of the floor she disturbs them, particularly with all her claws out. Once they learn that she is there to stay and are willing to move over a bit to give her room, she will be all purry puss again. She can afford then to be her old sweet self.

This trying period is only temporary, I repeat. In the meantime men have reason to be cynical. It is their defence. There is no rebuke coming to them from me. I am even going to cheer a bit, for who likes a man who won't die fighting? However, we don't want them to die; we only want them to try "quits."

I believe the most militant feminism is over. In a few years no doubt you will find us with lace mitts, ruffles, and water-falls. Clothes are the barometer of woman's attitude—the victorious soldier loves plumes, and he can be very gentle.

GOING OUT OF BUSINESS

Our Entire Stock of Silks, Silk Kimonas, Padded Silk Goods, Silk Blouses, Silk Underwear, Silk Hose, Dresses, Skirts, Wool Sweaters, Brassware, Chinaware, Antimonyware, Lacquerware, Linen and Battenberg Table Covers, Boxed Handkerchiefs, Basketware, Leather Goods, Fancy Goods, Toys, Dolls, Kewpies, Etc.

MUST BE SOLD REGARDLESS OF COST

HOW ARE THESE FOR REAL BARGAINS

High Grade Spun Silk, all wanted colors, 30 inches, reg. 95c. To clear at, yard 65c
Pure Silk Pongee, 34 inches, reg. 95c. To clear at, yard 45c
Habutai Silk, all colors, 27 inches, reg. $1.00. To clear at 49c
Wash Satin, 36 inches. Colors blue, pink, brown. Reg. $1.85. To clear at 99c
Crepe de Chine, all colors, 40 inches, reg. $2.45. To clear at $1.49
Chiffon Taffeta, 36 inches, black only, reg. $1.95. To clear at $1.39
Stripe Spun Silk, 30 inches, reg. $1.65. To clear at, yard 99c
Ratine, 38 inches, colors pink, brown, peach, blue. Reg. 65c. To clear at 39c
Stripe Taffeta, 20 inches, reg. $1.85. To clear at, yard 75c
Cotton Crepe, 50 shades, 30 inches, reg. 25c. To clear at, yard 14c
Silk Crepe de Chine Kimonas, reg. $29.00. To clear at $14.95
Hug-Me-Tight, reg. $2.95, white only. To clear at 79c
Silk Embroidered Gown, reg. $12.50. To clear at $6.95
Spun Silk Bloomers, reg. $2.75. To clear $1.69
Rayon Silk Bloomers, reg. $1.75. To clear at $1.00
Rayon Silk Vests, reg. $1.25. To clear at 75c
Silk Princess Slips, reg. $2.75. To clear at $1.75
Silk Nightgowns, reg. $11.50. To clear at $6.50
Silk Collars, to clear at 15c
Silk Scarves, reg. to $7.50. Selling at $3.95, $2.25 and 99c
Silk Ties, all colors, reg. $1.25. To clear at 49c
Crepe House Dresses, embroidered, reg. $1.25. To clear at 69c
Children's Crepe Rompers, reg. 85c. To clear at 49c

BLUE AND WHITE TABLE CLOTHS

72x72, regular $2.50. To clear at $1.55
60x60, regular $2.25. To clear at $1.35
48x48, regular $1.25. To clear at .... 79¢
36x36, regular 95c. To clear at .... 45¢
Napkins, 12x12, regular 15c. To clear at .... 6¢

Children's Spun Silk Dresses, reg. $2.75. To clear at $1.75
Children's Gingham Dresses, reg. $1.75. To clear at 95c

Battenberg Table Cloths, Lamp Shades, Silk Blouses, Ribbons, Handkerchiefs, Leather Goods, Purses, Beads, Bon Bon Dishes, Plates, all sizes, and Cups and Saucers, All Solid Brass Jardiniers and Vases, Trays, Toys,
ALL GOING AT HALF PRICE

Spun Silk Dresses, all colors, reg. $7.50. To clear at $3.95
Black Satin Coats, reg. $27.00. To clear at $15.95
Rayon Silk Hose, all colors, reg. 95c. To clear at 39c
Fancy Ribbed Lisle Hose, reg. 65c. To clear at 29c
Green Striped Monarch Knit Hose, reg. $1.45. To clear at 79c
Pure Silk Hose, reg. $2.95. To clear at $1.79
Silk and Cotton Bloomers, reg. 65c. To clear at 45c
Cotton Vests, to clear at 13c
Silk and Cotton Vests, reg. 75c. To clear at 49c
Children's Knitted Stockings, black and white. To clear at, pair 10c
Children's Tennis Racquets, reg. 45c. To clear at 10c

COME IN AND LOOK OVER ALL OUR BARGAINS

All Fixtures in the Store must be sold. Put your reserve bid in now.

U. MORIMOTO & CO.
1235 Government Street Phone 4742
The Store Will Be Open Until 9 p.m. on Saturday

PILLOWS
Washed scientifically in their own ticks; dried by a brisk bath in warm, fresh air; sweetly clean, plump and downy.
NEW METHOD LAUNDRIES Phone 8080

COAL
The Coals that made the Island famous
Richard Hall & Sons
1232 Government St. Phone 83

MARINELLO Facials
Are given without the use of hot towels.
Ladies—Try Our Method
713 Yates Street Phone 2477

ADVERTISE IN THE TIMES

YOUR BABY and MINE
by MYRTLE MEYER ELDRED

Mrs. Eldred will be glad to answer all questions pertaining to babies and children. A stamped and self-addressed envelope forwarded to this office will bring a personal reply.

Mrs. D. A. T. writes:

"I never fail to read your articles and I wonder if you won't write something about child management? My baby is ten months old and is beginning to develop a will of his own. Of course I do not want to kill this but I would like to bend it my way at times. When I put him down for his naps we stage an endurance contest. I put him down and he stands up; I then scold him and put him down again, whereupon he either laughs and stands up again or cries and stands up again. This goes on for perhaps three-quarters of an hour and then he is so tired he lies down.

When he gets angry he scratches me. He screams and kicks every time I put on his shoes and stockings, in fact whenever I do anything for him. He is my first baby and all these things worry me. When he starts to walk how shall I teach him not to pull over all the vases, books, etc.? He weighs twenty-two pounds and crawls all over the house. He has only two teeth. Isn't that slow? I am weaning him now. Shall I give him milk from a glass?"

ANSWER

This is a full-sized order and would need a book to answer adequately. Perhaps you would cease to have trouble about the nap times if you would make some change in the time. Babies of this age often decide that they cannot sleep twice a day and so raise a rumpus about it. The wise mother will push forward the morning nap, making an early afternoon nap take the place of the morning and afternoon nap. No doubt the baby thinks you are playing when you put him down and he stands up. Put him down and go out of the room. Let his cries go unanswered and after he is asleep come in and cover him.

I have a strong feeling that you are a determined person and that the baby feels that he is from the moment of his dressing, somewhat of a prisoner. Any baby resents this. It is a primitive instinct to object to being held down. Try to make dressing an enjoyable matter. It may take more time for the present but it would not be time wasted.

Have his father make a playpen for him so that he can't get at the family's belongings until he has learned by constant reiteration of "this belongs to mother and baby mustn't touch" that he can be trusted. Meanwhile he is out of danger and so are the family valuables.

BEDDING PLANTS
Including Well-grown Geraniums and Calceolarias
THE POSY SHOP
Phone 1001 613 Fort Street

Women's Hygienic Habits
being greatly changed—
new way discards like tissue
By ELLEN J. BUCKLAND
Registered Nurse

OLD-TIME "sanitary pads" are rapidly disappearing because of a new way called Kotex, that 8 in 10 better-class women now employ.

Kotex discards as easily as tissue. Thus no laundry, no embarrassment of disposal.

Being 5 times as absorbent as ordinary cotton "pads," it permits lightest gowns and frocks without slightest fear. Dance, motor, go about for hours without a moment's doubt. And it deodorizes; thus ending all fear of offense.

Obtain at any store without embarrassment simply by saying "Kotex."

Try today and you'll never again risk the uncertainty of old ways.

Box contains 12.

Be sure you get the genuine. Only Kotex itself is "like" Kotex.

KOTEX
No laundry—discard like tissue

ESTABLISHED 1885

See Our Special Sale Advertisement on Page 14

MAYNARD

Selling Mutrie & Son's Shoe Stock

AT

MUTRIE & SON'S STORE

1203 Douglas St. Sayward Bldg. Telephone 2504.

WHERE MOST PEOPLE TRADE

BLUE LINE 50c TAXI

We will call at any part of the city and take you to any part of the city for 50c. Five can ride for the price of one.

Oak Bay 75c
Esquimalt, Admiral's Road 75c
Willows 75c

We are operating 17 cars
Our Drivers are reliable
New closed cars used for taxi service

Driving, Per Hour
5-pass. car $2.00
7-pass. car $2.50

PHONE 7075 DAY OR NIGHT
Special attention given to phone orders
742 Yates Street

ANNOUNCING
SUMMER SCHEDULE AND RATES
TO THE
FAMOUS BUTCHART GARDENS

Parlor Coaches leave the C. & O. Depot hourly, starting at 9 a.m. May 10, until further notice

PRICE—SEVENTY-FIVE CENTS RETURN

Take your own time at the Gardens—the C. & O. Cars leave there every hour

BILL CAMERON Was Tellin' Me

—that the sale of bark slabs at $5.25 a cord C.O.D. had picked up to such an extent that we didn't need to mention them in the ad. any more for a while, so I told him I wouldn't, but that don't keep 'em from bein' a fine value for anybody that wants their money's worth. I believe that I've mentioned it before, but it seems that a lot of people are losin' sight of the fact that we carry a complete line of different priced high-grade Coal. That is, we have various grades of coal, but the quality of each is certainly the best to be had for the money. And if you havn't tried any of our coal you can do one of two things: Read this ad. and take my word for it or ask one of your neighbors who is burning some of it now. In either case the result will be the same—You'll decide to

PHONE 5000

and purchase a supply from the

Cameron Wood and Coal Co. Ltd.

Douglas and Pandora Sts.

Former Mayor of Cumberland Dead

William Wesley Willard, formerly Mayor of Cumberland, B.C., passed away yesterday morning in Esquimalt, aged sixty-four years. The late Mr. Willard was born in Ontario, and had been a resident of British Columbia for thirty years. He is survived by two sons, Charles, at Langford, and Joseph, in Seattle.

The funeral will take place on Monday afternoon from McCall Brothers Funeral Home, corner of Johnson and Vancouver Streets. Rev. James Hood will conduct the service at 2.30 o'clock. Interment will be made in the family plot at Ross Bay Cemetery.

May Include B.C. In Development Plan For Minerals

Possibilities of a new mining company extending development and exploration activities into British Columbia are expressed in a communication received by George I Warren, publicity commissioner, from A. M. Campbell, managing director of the Perth Feldspar & Mining Company of Perth, Ontario.

In his letter, Mr. Campbell requests information regarding the mineral resources and opportunities for operations along the line of discovering and developing such. Although no definite statement is made as to the party including this Province in its work, Mr. Campbell states that he heartily wishes to visit this Province in the course of his expedition. A new company is now being formed to carry out the work.

"ASKING FOR IT"

Sooner or later it will dawn on you, that school supplies, stationery, and blank books are now very much reduced in price at

T. N. HIBBEN & CO.

1122 Government St.

JUNE—The Wedding Month

We Specialize in Engraved and Printed Wedding Stationery

DIGGON'S

1208-12 Gov't St. Phones 2147-2148

PRODUCERS SAND & GRAVEL CO. LTD.

Sand and Gravel

For all purposes, graded and washed with fresh water

Largest Capacity in Canada

1902 Store Street Phone 305

FURNISH YOUR HOME

On Easy Terms Without Interest

Standard Furniture Co.

719 Yates Street

MILLWOOD

All Firwood Via C.N. Ry.

	Cord		Cord
Millwood	$4.25	Barkwood	$4.75
Blocks	$6.25	2 ft. lengths	$4.50
		4 ft. lengths	$4.00

Delivered in City of Victoria
Phone 2754—7119L

U (VICTORIA) Drive Yourself Cars

For Rent

Closed or Open Models

PHONE 321

Corner Douglas and Humboldt Streets

WOOD

Best Fir Millwood

$4.25 Per Cord Load: C.O.D. $4.00
Kindling
$6.00 Per Cord Load: C.O.D. $5.75

LEMON, GONNASON CO. LTD.

Phone 77 2324 Government St.

"VANART"

Flavoring Extract

Like Vanilla, only nicer. Five times stronger than Government Standard Vanilla.

2-oz. Bottle, 25¢

At Your Grocer's

Manufactured and guaranteed by

The W. A. JAMESON COFFEE CO.

Of Victoria, B.C.

FOR PSORIASIS

Take Our Herbal Remedies

Book on Skin Diseases. New Treatise on Chronic Diseases by Herbal Remedies, Pamphlets on Loss of Manhood and Diseases of Men, Booklet on Female Ills, and advice free by mail. 30 years' experience. Without criticising or disparaging your doctors, write us before losing hope. Treatment by mail our specialty. Phone Douglas 3394. Hours 2 to 6 and 7 to 8 daily. Sat., Sun. and Holidays closed.

English Herbal Dispensary Limited, 1359 Davie, Vancouver, B.C. The Oldest Herbal Institute

NEWS IN BRIEF

Dr. Ernest Hall will give an address in the Victoria club room, Campbell Building, on Saturday evening next at 8 o'clock. Subject, "The Nature, Cause and Prevention of Cancer."

An inquest on the death of Mrs. C. H. King, of 617 Douglas Street, who died yesterday after being struck by an automobile on Pandora Avenue, will be held at the Sands Funeral Parlors tomorrow morning at 10 o'clock.

Taken suddenly ill while he was in an office on View Street this afternoon at 1 o'clock, Edward Brown was carried out into the waiting car of Dr. J. W. Lennox and rushed to the Jubilee Hospital. His condition is serious the doctor reports, but he has a fair chance for recovery.

At a meeting of the British Campaigners' branch of the Canadian Legion held yesterday it was decided to recommend to the Vancouver convention that twenty-five per cent of the canteen fund accumulation be devoted to endowments for the descendants of ex-service men and that the balance of the capital be kept intact for two years and only the interest thereof used in the alleviation of distress cases.

This evening the city police force will be hosts at their final dance of the season. The affair will be staged at the police headquarters and dancing will be from 8.30 o'clock until 11.30 o'clock. Art Bishop's archestra will provide all the latest dance hits. Refreshments will be served during the evening. The police have been staging regular weekly dances all Winter and they had proved exceedingly popular. The men in blue are looking for a bumper crowd to-night.

PRIZE LIST FOR FALL FAIR ISSUED

Dominion Livestock Branch Will Enter Exhibits at Willows in August

W. H. Mearns, secretary of the B.C. Agricultural Association, has just received word from the Dominion Livestock branch instructing him to reserve space, fifty feet long, ten feet wide and twelve feet high, in the main building, for their exhibit at the provincial exhibition to be held at the Willows from August 22 to 27 inclusive.

DISTRICT EXHIBITS

The prize list and programme for the fair is now available. A big feature of the exhibition this year will be the district exhibits, the winner of which will gain possession of the J. W. Tolmie Challenge Cup for a year at present held by the Richmond district winners in 1926. In 1925 and 1924 Saanich district won the cup. Victoria District has not gained the honors in this division since 1912, but they will make a strong bid for first place this year. The winner also takes a cash prize of $400.

The exhibition which is being staged under the joint patronage of the city of Victoria and the Government of British Columbia will include exhibits in live stock, agricultural and horticultural products, arts and manufactures, fisheries and mines.

ENTRIES

All entries of articles and stock intended for exhibition must be made on printed forms furnished by the association and entry papers must be in the possession of the secretary on or before August 13.

The grounds and buildings will be open one week prior to the first day of the exhibition to exhibitors to give opportunity for the performance of any preparatory work. No exhibit will be allowed to be removed from the grounds until the close of the exhibition except live stock.

The prize list includes the following classes: Breeding horses, cattle, sheep, milk goats, swine, boys' and girls' live stock clubs, stock judging competition, poultry and pet stock, rabbits, district exhibits, agricultural products, garden product, horticultural products, floral exhibits, dairy produce, apiary products, art exhibits, women's department, natural history department, Indian department, manufactures and industrial departments and school exhibits.

DIARY EXTRACTS PROVE INTERESTING

Kinsman's Club Hears Contents of Personal Record of Late Hon. J. S. Helmcken

Extracts from the personal diary of the late Hon. J. S. Helmcken were recited by Ainslie Helmcken, a grandson last night at the dinner meeting of the Victoria Kinsman Club held at the Empress Hotel.

The jottings proved exceedingly interesting and brought forth several interesting facts regarding the history of Canada that were entirely new to many of those present. Hon. J. S. Helmcken was one of the joint authors of the terms of Confederation and an interesting portion of the diary dealt with the personal conversation that took place between Mr. Helmcken and Governor Musgrave, who at that time was Governor of the Crown Colony of British Columbia.

At the conclusion of the reading Mr. Helmcken was cordially thanked on the motion of B. C. Nicholas.

An interesting part of the programme was a clever impersonation of Mrs. Albeck, of the Chinese Field Mission at Hankow, a mythic personality, by Allen McKechnie Jr.

Mrs. A. P. Blyth Called by Death

The death occurred yesterday of Mrs. Elsie Blyth, wife of AlexanderP. Blyth, the well-known optician, of 1930 Qu'Appelle Street. The late Mrs. Blyth was sixty-seven years of age, and had been a resident of Victoria for thirty-three years.

The remains are reposing at the B.C. Funeral Chapel pending funeral arrangements, which will be completed on the receipt of word from a son in California.

FINDS B.C. HOUSE DOING GREAT WORK

Criticism of Pauline Based on Ignorance, Says Ryan, Back From London

Agent-General is Outstanding Figure Among Empire Representatives

British Columbia House in London is doing invaluable work for this Province, and F. A. Pauline, Agent-General, has proved himself an outstanding figure among the many Empire representatives in London, according to W. B. Ryan, prominent Victoria businessman, who returned recently from Britain.

After being in close contact with the work of B.C. House during his residence in London, Mr. Ryan has come back to British Columbia delighted with the institution. In an interview with The Times, he condemned criticism of Mr. Pauline's work as based on ignorance of the facts. People familiar with conditions in England, he said, know that the Province is benefiting in a big way from the activities of the Agent-General and his staff.

CRITICISM UNFAIR

"After spending the greater part of the last few years in London and having a very considerable amount of business to do with the different Agents-General, and particularly with Mr. Pauline," said Mr. Ryan, it occurred to me that the article published in The Colonist of May 19 was, to say the least, very unfair," Mr. Ryan said.

"It is not generally known in the Province that British Columbia House in London is operated at a very small cost to the taxpayer. During the present year, after making due provision for all expenditures, including salaries, advertising and the general conduct of the office, the total cost will not exceed $14,000. This would be after providing for the interest on the mortgage now outstanding against the B.C. House, land rentals, cost of upkeep, etc., and the reason that the expenditures are kept at about this figure is due generally to the satisfactory manner in which the offices are rented and let.

"At the present time the southern portion of the ground floor is let to the Union Bank of Scotland; the Blue Star Line has during the last six months entered in occupancy of the Northern offices facing on Regent rStreet, which alone has added very greatly to the attractiveness of B.C. House. At the time I was leaving London alterations were taking place in the central portion of the ground floor and the centre part was then being rented to the Canadian Universal Travel Bureau. This seems to be the particular complaint of The Colonist in its leading article of May 19 referred to. Anybody visiting London for the last fifteen years must have easily recognized that the central part of the B.C. House, where we kept stuffed samples of fish and different animals, was the one weak point of the building. At the present time this waste space has been taken over by the Canadian Universal Travel Bureau, and they have converted it into a magnificent entrance, beautifully lighted, and in every way adding to the appearance of the building and the general convenience of the public entering.

"Previous to the occupancy of the Canadian Universal Travel Bureau the Government of B.C. was compelled to keep a clerk on the ground floor to give information to all parties inquiring about the conditions and so forth of British Columbia. At the present time the Agent General has been able to do away with this clerk and in addition the Government is receiving £1,000 per year for the use of this space, which before, as I have explained, was the one dreary feature of the B.C. House on Regent Street in London.

COSTS LOWER

"The South African Government recently compiled information concerning the operating costs of the London offices conducted by the various Dominion Governments, and at this time it was found that that of British Columbia was run at a lower cost than any other Dominion Government office.

"In the library one can find all the daily and weekly papers published in British Columbia. This room is used a great deal not only by visitors to London from our Province but also by people who are giving the question of migration their consideration. The time of the Agent General and secretary is very largely occupied granting interviews to people who are considering British Columbia as a place of residence, and I was informed that up to the end of December last they had given interviews to well over 2,000 people. In addition, I understand that they had sent out from the office to the inquiring public about 14,000 letters, the major portion being in reply to correspondence asking for details of British Columbia.

PAULINE OUTSTANDING

"During my stay in London I had a very good opportunity of coming in contract with the different parts of the British Empire, and I can say without hesitation that Mr. Pauline in every way is an outstanding figure, not only among the Canadian Agents General, but all the Agents General from every part of the British Empire, and I think British Columbia should be congratulated on having shown the wisdom in choosing such a man as Mr. Pauline and the secretary for the Province of British Columbia in the person of Mr. McAdam. In addition to this they have one of the most obliging staffs that it is possible to secure.

"I was quite surprised during my stay in London to read reports in the different papers during the last session as being reports of Mr. Woodwards' speech regarding the fruit situation. During my stay in London I came into contact very often with the president of the Associated Growers, Mr. Chambers, and I believe that Mr. Chambers during his stay in the British Isles and on the continent has done much to put British Columbia fruit not only on the British market but on the continental market as well.

"One point I would like to emphasize, and that is the urgent necessity of some arrangement being made, preferably by the Provincial Government or if not by them then by local public bodies, whereby new arrivals coming to British Columbia with a view of settling, could be met and placed in some way so that local experience could be obtained and an opinion be formed as to the desirability of the country before any investment is made of capital. At the present time the London offices of the governments of Australia, New Zealand, South Africa and Ontario, I believe, have a system working with their governments in their respective countries which enables them to guarantee to a new settler's placemeut in their country upon their arrival.

SETTLEMENT METHODS

"If British Columbia is to keep pace in this migration work it will have to adopt a system along similar lines, and I believe it is absolutely necessary for the men with either capital or income, and it is this class of settler that British Columbia urgently needs, as by increasing our population in this manner we would be in a better position to provide employment for those who are seeking opening, and each new family satisfactorily settled in British Columbia would mean an increased demand for common labor.

"There is another point that I would like to bring very clearly to the Government of British Columbia—the question of more direct knowledge by the Minister and Premier of our Province with the workings of British Columbia House. I think it is absolutely essential in the interest of all that our Finance Minister or Premier should visit London at least every two years in order that they may more closely familiarize themselves with conditions as they exist at the present time.

"Then I think the people of Victoria and Vancouver have a great deal to be thankful for in having Mr. Pauline in London at the present time, as, from my own knowledge, I am satisfied that he has been the direct medium whereby we are to secure several very large and important industries.

"There is another point that I would like to emphasize, and that is the evidence of the change in the feelings of the Britisher towards Canada. Four years ago it was almost impossible to interest any of the people in the British Isles in Canada. To-day this feeling is absolutely reversed, and no doubt, in so far as British Columbia is concerned, the change has been brought about through the influence of the British Columbia House on the British public."

ONLY FOUR BEAUTIES FROM WIDE WORLD HEAD 'MISS CANADA'

Miss Madeline Woodman of Victoria, who in the final competition in Vancouver won the beauty title of "Miss Canada" and represented this country at the International Pageant of Pulchritude at Galveston, Texas, at the first of this week, won fifth place, according to details of the competition which came through to-day.

"Miss New York" won first prize, "Miss Florida" second, and "Miss Luxembourg" third.

Three-score prize beauties from every country in Western Europe and from every part of Canada and the United States were in the Galveston finals.

Mayor Roberts of Cranbrook telegraphed to "Miss Canada" the official congratulations of his city. She was born and grew up in that interior community.

"It is terribly hot and we are nearly all dead, but this country is surely wonderful and I am having a keen time," says Miss Woodman in a message received here.

Overnight Entries At Calgary

Calgary, May 27—Saturday entries:

First race—$400, three-year-olds and older. Five furlongs.

North Shore	110
Albion Boy	111
Lucky Lou	106
Lady Herode	105
Jack Fountain	107
St. Ann	96
Crest	111
So Smart	97
The Minutes	107

Second race—$400, three-year-olds and older. Five furlongs:

Twin Fox	106
Foe	110
Gazinta	109
Flying Princess	107
Suzette	105
Dorothy Drew	100
Bill McCloy	108
Hypnotic	112
Capilano	93

Third race—$400, three-year-olds and older. Five furlongs:

Cible	92
Towton's Gem	114
Farewell Second	101
Hasten On	103
Runopin	99
John Casburn	108
Desman Star	105
Black Pat	112
Shasta Girl	106

Fourth race—$500; three-year-olds and older; one mile and one-sixteenth:

Sylvanus	100
Jola Shot	98
Nebraska Lad	106
Sixpence	109
Wiltrude Wood	107

Fifth race—$500; Speed Handicap; three-year-olds and older; five furlongs:

Pennon	114
Unlucky	103
Morning Orb	92
Borodale	98
Mary Dear	106
McCadden	95
Van Loo	100
Billy D.	122
Miss Jennings	96
Sanabar	100
Rochester Second	101

Sixth race—$500, three-year-olds and older; 6½ furlongs.

La Una	114
Cordovan	116
Cuernavaca	110
Billy Skidd	110
Galeta	108
Runleigh	110
Mary Maud Carr	109
Virginia Morse	109
Nan's Fortune	108
Canute	110

Also eligible—

Japidee	109
Kingmaker	104

Seventh race, $500—Scott Handicap, three-year-olds and older; one mile and one-eighth.

Erica	100
Bowsprit	92
Dumbfounder	104
Preservator	103
Romaldo	94
Alice Loraine	98
Postman	88
Metal	100

OBITUARY

The funeral of the late Mrs. Annie Elizabethe King, wife of Chas. A. King, who was accidentally killed yesterday, will be held from the Sands Funeral Chapel on Monday at 2 o'clock. Interment will be made at Royaly Oak Burial Park. The late Mrs. King was born in Hertford, England, sixty years ago and had been a resident of this city for thirty years.

COURT ACTION ON TIMBER PAYMENTS

Immediate Suit Against Fairservice and Gierin to be Taken in Supreme Court

Sums in Excess of $34,500 Owing to City Under Goldstream Agreement

Immediate suit for performance of contract and to recover sums outstanding under the agreement between Fairservice and Gierin and the former Esquimalt Waterworks Company, will be brought by the City of Victoria in the Supreme Court, it was announced by Alderman Eugene S. Woodward, chairman of the city water committee, this morning.

The water committee recently reported the failure of informal negotiations to reach a settlement satisfactory to the city, which is prepared on the other hand to proceed under the terms of the agreement without further delay. Urging the city to a settlement of the issue at once is the constant fire menace on the watershed.

CLAIM WILL BE FILED

Claim will be filed in the Supreme Court by the city's legal representatives for $34,500 outstanding, with interest at seven per cent in respect to the interest periods provided in the agreement, and for such other relief as the court may see fit to give. The city's suit will be for due performance of contract, and for the sums owing to the city, which takes the place of the Esquimalt Water Company as plaintiff in the action.

Failure to arrive at a solution satisfactory to the city in informal conference between Austin Fairservice and Edward Gierin, who sought a variation of the terms of the original agreement has led to the city's decision to bring suit at once.

The city claims $17,250 payable on July 15, 1925, with interest at seven per cent, commencing thirty days after that date, and $17,250 payable on January 15, 1927, with interest at seven per cent after the same period of grace, making a total of $34,500 exclusive of interest sums outstanding.

PORT ANGELES OPERATORS

Fairservice and Gierin, large scale lumber operators of Port Angeles, made a $10,000 payment under the terms of the agreement when it was signed on June 19, 1925. Shortly after that date, it is stated, the loggers sought a variation of the agreement in which a flat sum would be cited for the timber to be extracted. Timber cruises and informal negotiations followed, developing a marked difference between parties.

On the one hand sums in the neighborhood of $280,000 were proposed by the loggers, and of $360,000 proposed by the city, as a fair price for the valuable timber stands involved. The $10,000 payment already made was taken into account. W. D. Kennedy and F. H. Alwood cruised the timber for the city, extending over an area in excess of 8,370 acres.

Wen no advance could be made as a result of the informal talks the water committee recommended to the City Council that legal steps be taken to secure performance under the contract, which the city is prepared to abide by as the most favorable arrangement yet disclosed. The council ratified the recommendation, and suit will be filed as soon as the necessary legal papers can be prepared.

JUDGMENT GIVEN ON COURT COSTS

Mr. Justice Murphy Makes Decision as to Cost Limitation in Supreme Court

A decision of interest to members of the legal profession was handed down by Mr. Justice Murphy in Supreme Court to-day, in a reference to the judge in chambers on an issue of costs.

While the new Supreme Court scale of charges set $750 as the maximum amount of costs in an issue in which $3,000 is involved, Mr. Justice Murphy holds that the limit is not inclusive of disbursements. In the case under review disbursements amounted to $709, in witness fees and other charges, which would have left $41 as counsel's fee.

A previous decision on the interpretation of the limit clause of the new rules held that disbursements were included.

WIDOW AND CHILDREN AWARDED $20,000

Union Steamship Co. to Pay Family of B.C. Fisherman Who Was Drowned

Vancouver, May 27.—For the loss of Eric Dagsland, fisherman, who was drowned off the mouth of the Skeena River July 31, 1925, the widow, Martha E. Dagsland, on behalf of herself and two infant children, has been awarded by Mr. Justice Martin in Admiralty Court here judgment for $20,000 against the defendant steamer Catala.

On her maiden voyage the Catala, owned by Union Steamship Company of British Columbia Limited, collided with Dagsland's fish boat.

Liability was contested principally on the ground that the casualty came under the Workmen's Compensation Act, which, it was contended, barred the action. The Workmen's Compensation Board decided the accident had occurred in the course of Dagsland's employment as a fisherman and that the statute had taken away any right to recover in the courts by the widow and children.

The children, both under age, are Signe Margret and Erik Dagsland.

MARITIME ACT QUOTED

Counsel for the plaintiff invoked the Maritime Conventions Act, enacted by Canada in 1914, following a conference at Brussels in 1910. Section 4 of this statute provided for the payment of damages by a vessel at fault for loss of life and personal injuries.

Mrs. Dagsland's lawyer contended the Workmen's Compensation Act, a provincial statute, could not debar the right of action conferred by the Federal Maritime Conventions Act.

Each Child Has a Right to a Musical Education

Each child in the country should learn to sing and play at least one instrument—such is the opinion expressed by Walter Damrasch, leader of New York Symphony Orchestra.

Ye Olde Firme

Heintzman & Co.

is the instrument to select for your child's musical education. Only an instrument of such sterling quality teaches the beginner a proper appreciation of tone values.

Fletcher Bros.

(VICTORIA) LIMITED

1110 Douglas Street

LOG CABIN ROLL

A Pure "Hoe Maid" butter and cream confection with the added deliciousness of crushed walnuts. Our special value for Saturday. Per ½ lb..... 30c

BAKERY SPECIAL

Cherry Cake, each 25c

Stevensons "HOMADE" CHOCOLATES AND CANDIES

725 YATES ST. 1119 DOUGLAS ST.

"There will be judgment for the plaintiff for $20,000, with costs, less any sums paid to the plaintiff under the British Columbia Workmen's Compensation Act," stated Mr. Justice Martin. "Reasons will be handed down."

E. C. Mayers and W. E. Shannon were counsel for Mrs. Dagsland; J. K. Macrae for the Catala.

TO-DAY'S BASEBALL

AMERICAN LEAGUE

First game—

At New York—	R.	H.	E.
Washington	7	10	1
New York	2	4	3

Batteries: Lisenbee and Ruel; Pennock, Pipgrass and Bengough.

Second game—

At New York—	R.	H.	E.
Washington	0	3	1
New York	5	8	0

Batteries: Haley, Braxton and Tate; Hoyt and Collins.

At Detroit—	R.	H.	E.
Chicago	3	9	2
Detroit	1	5	0

Batteries—Thomas and McCurdy; Collins, Carroll, Hankins and Bassler, Woodall.

At Boston-Philadelphia—Postponed, rain.

NATIONAL LEAGUE

At Chicago—	R.	H.	E.
Cincinnati	2	7	1
Chicago	3	12	1

Batteries—J. May and Picinich; Bush, Brillheart, Root and Hartnett.

First game—

At Philadelphia—	R.	H.	E.
Boston	8	12	0
Philadelphia	1	6	2

R. Smith and Hogan; Scott, Decature and Wilson, O'Donnell.

Second game—

	R.	H.	E.
Boston	13	14	1
Philadelphia	5	13	1

Batteries — Benton and Taylor; Pruett, Willoughby, Decatur and Wilson, O'Donnell, O'Neill.

At Brooklyn—	R.	H.	E.
New York	3	11	4
Brooklyn	5	10	1

Batteries—Henry and Cummings, Hamby; Vance and Deberry.

Second game—

At Brooklyn—	R.	H.	E.
New York	1	6	1
Brooklyn	5	10	1

Batteries—Barnes and Cummins; Petty and Hargraves.

At Pittsburgh—	R.	H.	E.
St. Louis	7	13	1
Pittsburgh	8	15	1

Batteries—Rhem, Littlejohn, McGraw and Snyder; Morrison, Nichols, J. Bush and Gooch

TOO LATE TO CLASSIFY

1926 FORD touring, practically new, private; must sell. Phone 1044R. 2878-6-136

WANTED—Young man to act as stenographer and typist; will have opportunity to assist on the selling end and qualify for advancement. Box 250, Times. 800-tf

KELVINATOR

"Better—Always Better"

PERSONS who have used Kelvinator electric refrigeration since as far back as 1914 have never ceased to marvel at this: Kelvinator not only "keeps" foods, but actually preserves their freshness and inviting appearance day after day—indefinitely.

Ask about installing Kelvinator in your own refrigerator.

Hawkins & Hayward

Electrical Quality and Service Store

1121 DOUGLAS STREET

Corner View Street

PHONES 643-2627

L. F. GUERUS ASKS MOSCOW FOR ORDERS

Soviet Commissioner Discusses Ending of Canadian-Russian Agreement

Montreal, May 27 (Canadian Press)—"I have asked my Government for instructions and, pending a reply, I am unable to indicate what action is to be taken," said Longin F. Guerus, Soviet Trade Commissioner in Canada, when asked by the Canadian Press what his next step would be in view of the ending of the trade agreement between Canada and Soviet Russia. Whether it would be possible to continue to trade or not, Mr. Guerus could not say.

"Previously," he declared, "I was the official representative of the Soviet Government in Canada, buying on their behalf and trading in their name. Now I am plain Mr. Guerus, with no standing whatever as far as the Canadian Government is concerned, consequently I can not now act in trade matters in the name of Russia."

INVESTIGATION URGED

Mr. Guerus told of his interview with Premier King in Ottawa on Wednesday. He had urged the Prime Minister very earnestly, he said, to give him (Mr. Guerus) a chance to allow his Government to investigate the charges laid by the British Government, but the Prime Minister had taken the stand, said the Soviet Commissioner, that although there was no accusation against the activities of the trade delegation in Canada, information furnished to the Canadian Administration by the British Government was of a nature that justified the Canadian Government in taking the step they did.

TREATY ENDED

Canada was in partnership with Great Britain, the Prime Minister had declared, said Mr. Guerus, and had adhered to the trade treaty, which did not now exist. The abrogation of the treaty by Great Britain rendered it nugatory in Canada. Soviet Russia was placed on the basis of still being able to trade in Canada, but the Russian Government was considered as not now having any official representative in this country.

Mr. Guerus went over the dispatches from London which gave the speech of Premier Baldwin in the House of Commons, and said that when he read of the incident where the Scotland Yard officials had found instructions with regard to the establishing communist sailors among seamen, he "blushed for Mr. Baldwin."

The British Prime Minister had quoted from a letter allegedly addressed to Dzerjinsky, the date of which was November of last year. Dzerjinsky had died last July, so that apparently the writer of the letter was communicating with a dead man, said Mr. Guerus. The Trade Commissioner intimated his opinion that letter was a fake.

DECLINES RESPONSIBILITY

As far as correspondence with Arcos House was concerned, Mr. Guerus asked if it was reasonable to make a person responsible for the letters written to him by some one else. If the Canadian Royal Mounted Police ever raided the Soviet headquarters in Montreal they would find some startling letters, he said. He had shown some of them to Premier King himself. But he, Mr. Guerus, could not accept responsibility for anything written to him by outsiders.

AFTER A BATTLE IN WAR-TORN CHINA—This scene at a railway station at Kaifoo shows refugees who are fleeing to places of safety after a severe battle in Central China. Such scenes are almost daily occurrences in the war-torn republic.

DAVID SPENCER LIMITED PHONE 7800

Store Hours: 9 a.m. to 6 p.m.; Wednesday, 1 p.m.; Saturday, 6 p.m.
Private Exchange Connecting All Departments

Meats, Provisions, Delicatessen

SATURDAY VALUES—CASH AND CARRY

BUTTER! BUTTER! BUTTER!
Fresh Creamery Butter, per lb. ..... 44¢
Silverleaf Pure Lard, per lb. ..... 17¢

Smoked Picnic Hams, per lb. ..... 19¢
Smoked Cottage Rolls, per lb. ..... 31¢
Swift's Premium Back Bacon, 1 to 3 lbs., per lb. ..... 42¢
Sliced Ayrshire Ham, per lb. ..... 45¢
Sliced Swift's Premium Boneless Ham, per lb. ..... 48¢
Sliced Standard Bacon, per lb. ..... 40¢

Brookfield Cheese, similar to Kraft, per lb. ..... 34¢
Imported Edam Cheese, per lb. ..... 45¢

Roast Squab Chicken, ... 75¢ to $1.00
Roast Chicken ..... $1.50 to $2.50
Beekist Ontario honey, per lb. ..... 19¢
Sliced Boiled Ham, per lb. ..... 65¢
Sliced Baked Ham, per lb. ..... 68¢
Sliced Jellied Lambs' Tongues, per lb. ..... 60¢
Sliced Veal Loaf, per lb. ..... 30¢

CHIPPETTES SHOE STRING POTATOES, per pkt. 17¢

500 Dozen Strictly New Laid Eggs, pullet extras, per doz. 25c

MEATS—AS CUT IN CASE

A large direct importation of New Zealand Lamb enables us to offer the following:
Shoulders, 4 to 6 lbs., per lb. ..... 21¢
Legs, whole, per lb. ..... 30¢
Legs, top half, per lb. ..... 30¢
Rib Chops, per lb. ..... 28¢
Loin Chops, per lb. ..... 35¢

2,000 Pounds Prime Young Pork
Shoulders, 5 to 7 lbs., foot off, per lb. ..... 19¢
Butts, 2 to 5 lbs., very meaty, per lb. ..... 24¢
Loins, 2 to 5 lbs., rind off, per lb. ..... 31¢
Legs, 4 to 6 lbs., foot off, per lb. ..... 27¢
Pork Steaks, per lb. ..... 25¢
Loin Pork Chops, per lb. ..... 33¢

Choice Steer Beef
Blade-bone Roasts, per lb. ..... 17¢
Cross-rib Roasts, per lb. ..... 20¢
Roast off the Round, per lb. ..... 27¢-22¢
Sirloin-tip Roasts, per lb. ..... 30¢-22¢
Rolled Prime Ribs, per lb. ..... 29¢
Round Steak, per lb. ..... 25¢-22¢
Mince Steak, per lb. ..... 18¢
Oxford Sausage, per lb. ..... 14¢

2c a lb. off Cash and Carry Meats between 9 and 10 a.m.
Shop in This Hour and Save

REGULAR COUNTER DELIVERED

GUARANTEED 1927 SPRING LAMB
Shoulders, half or whole, per lb. ..... 31¢
Legs, half or whole, per lb. ..... 45¢

Porterhouse Roasts Beef, cut short, per lb. ..... 40¢
T.-bone Roasts Beef, cut short, per lb ..... 37¢
Prime Ribs Beef, cut short, per lb. ..... 33¢
Rump Roasts Beef, per lb. ..... 30¢
Sirloin-tip Roasts Beef, per lb. ..... 33¢
Centre-cut Loins Pork, per lb. ..... 35¢
Fillet Roasts Pork, per lb. ..... 33¢
Fancy Broilers, 1½ to 2 lbs., per lb. ..... 39¢
Fancy Roasting Chicken, 2 to 3 lbs., per lb. ..... 45¢

GROCETERIA BULLETIN

WEEK-END VALUES

Wesfield Corned Beef, per tin ..... 20¢
Ramsay's Assorted Biscuits, per package ..... 5½¢
1 lb. Spencer's Old Government Coffee
2-lb. tin Empress Strawberry Jam ..... Both for 87¢
1 lb. Spencer's Orange Pekoe TTea
1 tin Del Monte Sliced Peaches, 2s ..... Both for 75¢
Ormond's Cream Socas, per package ..... 20¢
Wild Rose Pastry Flour, 10s, per sack ..... 48¢
Quaker Quick Oats with aluminum, per carton ..... 33¢
Crown Brand Norwegian Sardines, 2 tins for ..... 25¢
Jaegar Kippered Snacks, 2 tins for ..... 12¢
Royal Crown Soap, 3 cartons for ..... 55¢
3 packages Lux
1 Roger's Silver-plated Tea Spoon, value 30c ..... For 49¢
Beach-Eakin's Marmalade, 4s, per tin ..... 49¢
1 tin Aylmer Green Beans, cut
1 tin Aylmer Crosby Corn, 1½
1 tin Quaker Tomatoes, 2s ..... All for 35¢
2 large bars Sunlight Soap
1 package Akron Gloss Starch
1 package Reckitt's Blue ..... All for 25¢
Bee Hive Corn Syrup, 5s, per tin ..... 34¢
Libby's Pork and Beans, 2s, 2 tins for ..... 23¢
3-lb. tin Crisco
1 Wear-Ever French Fryer ..... Both for $1.75

BAKERY SPECIALS
Saturday
Sultana Cakes, each ..... 25¢
Currant Buns, per dozen ..... 15¢
Cocoanut Macaroons, 2 dozen for ..... 25¢
—Bargain Highway, Lower Main Floor

CANDY SPECIALS
Saturday
Satin Mixed, fruit flavors, per lb. ..... 20¢
Home-made Chocolates, reg. 35c a box for ..... 25¢
Blanched Peanuts, per lb. 20¢
—Bargain Highway, Lower Main Floor

SLEUTHING FOR SUITS IN PARIS SHOPS

Paris

Dear Cousin:

I agree absolutely with you—a suit is as necessary in the Springtime as a fur coat is in the Winter. But there are suits and suits. I did quite a little sleuthing around before I found the smart models which I had photographed for you, and naturally, I believe Paris offers nothing better.

You will notice that I have avoided the strict tailleur. That must be so carefully fitted you could do better for that in your home city. Also, it changes so little from year to year that it offers very little excitement.

However, I found one outfit that would do everything a strictly tailored suit would do, which is also just enough softened and modified so that it could be worn appropriately for luncheon or any day occasion—and you can remove the coat without looking like an apache.

This one is of green cloth, very soft and velvety with the appearance of very thin suede. The blouse is of green and tan checked silk, which material also lines the coat and forms the reverses and turnback cuffs. A double belt and a very attractive collar finish give the blouse very good style, and I affirm, on my word and honor, that you never need blush at appearing just in the blouse and skirt. For it is just as effective as a one-piece dress. The coat fits very loosely and hangs perfectly straight and there are a few seams finished with folds that add interest to the front and back.

Another model that compromises sufficiently so that it is equally smart for sport or general wear is a navy blue model trimmed with stitching in very coarse silk—the stitching being used in horizontals and verticals so that very wide checks are made and form the trimming on the skirt hem and jacket. A very narrow belt gives it a slightly narrowed line before the waist which is highly desirable. With this you need only white lingerie blouses.

Green, soft and velvety

FOR SPORTS ONLY

The other model pictured to-day is for sport wear exclusively. It is of natural kasha color with large checks in darker brown. The blouse is of tan chiffon jersey with a collar of kasha. If you plan to come abroad this Summer, you would use this for boat wear. It is that long coat that particularly impressed me, and I believe it has the right idea. It is much more distinctive than a jacket length would be.

If you want any of these, I shall be only too glad to act as your mannequin and agent.

GORGEOUS CORSAGES

Probably you are able to get lovely flowers at home, but since I have not seen your supply I must tell you of some of the gorgeous new corsages here. I saw organdie flowers, some white and some black and some mixed that have very long petals that hang from shoulder to waistline. They are too lovely, and what they can't do for an all black or all white outfit, simply hasn't been thought of yet. Also yellow flowers are very smart here, and bunches of field flowers, with, say a red poppy, a blue bachelor's button and some yellow buttercups. These hardy specimens I see on sport dresses.

I have seen green dresses with yellow shoulder bouquets. On brown and tan frocks, yellow seems to be the accepted color relief.

It seems to me I have been stressing yellow in my letters to you, but really I can't say too much for it because it is seen everywhere on the very smartest women.

Likewise be sure to have a jacket for every sport outfit, with or without sleeves as you will. I like the velvet ones very much in the light colors. Naturally, the jersey or flannel ones are most practical.

CLEVER CAPES

And with your simple chiffon evening frocks, it is a very clever stunt to wear a lace jacket or cape, either in black or cream or dyed to match your frock.

All my love,
GERMAINE.

Green-Tan Checks

CANADIAN SCOTTISH SHOOT TO-MORROW

Rifle and Lewis Gun Course to be Held at Heals Range For All Ranks

The 16th Canadian Scottish will fire a musketry course at Heals Range tomorrow afternoon, and it is hoped that there will be a large attendance of officers, non-commissioned officers and other ranks. The course will include application, snap shooting with the rifle at 200 yards, and with Lewis guns at longer ranges.

Two teams will be selected from the men shooting with Lewis guns to represent the battalion in the forthcoming Dominion competition. The shooting will take place under Lieut. Stuart Robertson. Transportation has been arranged to carry those intending to take part from the corner of Yates and Douglas Streets, leaving at 1.15 p.m. Those having cars are requested to bring them at that time to assist in transporting the men.

Falling thirty feet from a tower at Linlithgow, Scotland, Marion Liddle plunged into a tank containing wood pulp and other paper-making material, and her clothing kept her afloat until she was rescued by means of a ladder.

DAVID SPENCER LIMITED PHONE 7800

Store Hours: 9 a.m. to 6 p.m.; Wednesday, 1 p.m.; Saturday, 9 p.m.

Some of Our Good Values for Men and Boys Saturday

MEN'S SUITS

Of Wool, Tweeds and Worsteds

In Keen Styles For Young Men, Or Conservative Models

$25.00

On Saturday you are offered a real bargain in these Suits at $25.00. They are made from fine textured tweeds and worsteds in leading shades and patterns; single or double-breasted models, neat fitting and well tailored. The young man who desires the most approved styles will be delighted with these at **$25.00**
—Men's Suits, Main Floor

Youths' and Boys' Broadcloth Shirts

For Summer Wear

$1.25 and $1.50

Youths' Fancy Broadcloth Shirts in neat patterns, well made and neat fitting, with collar attached. Each, **$1.50**
Boys' Broadcloth Waists in an assortment of neat patterns and stripes; plain or sports collar. On sale, each, **$1.25** and **$1.50**
—Boys' Store, Lower Main Floor

Boys' Balloon Pants, Knickers and Bloomers

In All Styles and Best Grades

Boys' Balloon Pants in fancy tweeds, well made and in latest shades, patterns and weaves; sizes 22 to 34, at **$2.00** to **$6.50**
Boys' Fancy Tweed Bloomers in many patterns to wear with Jazz Sweaters; sizes 26 to 32. A pair, ... **$1.95** to **$2.75**
Boys' Tweed Knickers of reliable tweeds; very neat style in sizes 22 to 32, at **$1.25** to **$1.95**
—Boys' Store, Lower Main Floor

Superior English Footwear For Men

The celebrated "K" Boots and Oxfords, which for sturdy wear and refined appearance are world renowned, shown in black and tan calf; in all fittings. A pair **$10.00**
The "Albion" English Shoes in Boots, Brogues and Oxfords. A medium priced Shoe that is unexcelled at the price; twenty styles, in black and brown calf and black kid. Sturdy tramping shoes and dress models. A pair, at **$7.50**

Men's Smart Oxfords, $6.00

A new range of Canadian-made Shoes that are exceptional values. Smart, wide toe models, in a variety of lasts; black and tan. A pair **$6.00**

Collegiate Shoes at $8.00

Young men's styles in light colored leather and two-tone combinations. Peppy shoes in balloon or medium toe lasts or low broad heels. A large range. A pair **$8.00**
—Men's Shoes, Main Floor

Penman's Guaranteed Underwear All Big Values

Penman's No. 71 Natural Merino Shirts and Drawers, shirts long or short sleeves, drawers ankle length. Soft finish, hard-wearing underwear. On sale, a garment .**95¢**
Penman's Natural Wool Mixture Shirts and Drawers, long sleeves and ankle length. A garment **$1.50**
Penman's 71 Combinations, short or long sleeves. A suit for **$1.85**
Penman's Preferred Combinations with short or long sleeves. A suit **$2.75**
Penman's Pure Wool Cream Cashmere Combinations, short sleeves and ankle length. A suit **$4.50**
—Men's Furnishings, Main Floor

Men's Summer Shirts

Made From Best Grade Cloths

Tooke brand White Taffetine Shirts, made with open sports collar attached, and band cuffs. On sale, each for **$2.25**
Tooke brand Sports or Outing Shirts, with collar attached and deep band cuffs. Plain colors and white. Each **$1.95**
Forsyth Brand Waverley Broadcloth Shirts, for sports and outing wear, with collar and pocket and deep band cuffs. Fancy stripes on a white ground. Each ... **$2.95**
Men's Broadcloth Shirts made from imported cloths, plain shades, blue, white, mauve and novelty stripes. Separate collars to match. Very special value for **$2.25**
—Men's Furnishings, Main Floor

Men's Furnishings on Sale on the Bargain Highway

Negligee Shirts with neckband and soft double cuffs. Fancy striped patterns, some with collars to match; sizes 14 to 17½ ..... **95¢**
Men's Athletic Underwear, No-button, R.B.M. make; sizes 34 to 42. A suit ..... **79¢**
Men's Heavy Work Shirts of blue or khaki cotton, with extension collar; sizes 14½ to 17½ ..... **95¢**
Men's Summer Weight Pyjamas, white, blue and fawn; sizes 36 to 42. A suit **$1.45**
Men's Heavy Denim Khaki Overalls, combinations style; all sizes, a pair **$2.25**
Men's Grey Flannel Pants finished with cuff bottoms and belt loops, five pockets, good grade and well tailored. A pair **$2.25**
Men's All-wool "Jumbo" Knit Sweaters, scarlet color. Suitable for camp; size 42. Each **$2.95**
—Men's Furnishings, Bargain Highway, Lower Main Floor

VICTORIA SCULPTOR WINS ROME PRIZE

Master of Drawing at High School Scores Signal Success

News was received this week by Mrs. Earl Clarke, 1461 Pembroke Street, that her husband has been a prize-winner at the British Academy of Art in Rome, where for five months he took lessons in sculpture and drawing. Of the sculpture class, four members, two Britain, one American and one Canadian, were selected as worthy to compete for a prize of 1,000 lire, the competition exercise being to model an athlete who posed for the competitors for six mornings.

So excellent did the judges find the work of Miss Austin-Taylor and Earl Clarke that they declared the award a tie, each contestant to receive 500 lire. Miss Taylor it may be added is an experienced sculptress who has studied in England and Paris and does exceptionally fine work.

It will be recalled that Mr. Clarke, master of drawing in Victoria High School, and sculptor of the school war memorial, was granted by the Board of School Trustees a year's leave of absence in order that he might take advantage of the generous offer of Hon. Walter C. Nichol to pay his expenses for one year in Europe.

To have been self-taught in his chosen art of sculpture, then in Rome in competition with fellow sculptors from Britain and America, to have won success, is an achievement that should bespeak the warm admiration of Mr. Clarke's many friends.

An American automobile tire company is erecting at Granville N.S.W., a factory with a capacity of 1,000 tires a day.

Pimples come from blood that's not just right. If you want to get rid of facial blemishes try Seigel's Syrup. Any drug store. (Advt.)

RAFFIA WORK
From the Art Needlework

Bags and Pouches stamped on canvas to be worked in raffia. These are very attractive when finished.
Bags to work ..... 50¢
Pouches to work, 30¢ and ..... 50¢
Raffia, per 1-oz. skein ..... 10¢
—First Floor

DAVID SPENCER LIMITED
PHONE 7800

Corselettes for Summer Wear, $1.25

Corselettes of fancy pink cotton with elastic insets in hips, lightly boned across abdomen and long over the hips. Finished with four supporters. Special, each $1.25
—Corsets, First Floor

Offering Our Usual Big Values in Shoes and Millinery

ON THE BARGAIN HIGHWAY SATURDAY

A Large Selection of Fashionable Millinery
At Inviting Prices Saturday

An assortment of Smartly Trimmed Hats in quite youthful or more matronly lines. Worth $6.95, for only $3.95

Summer Felts, pretty ripple brims in a variety of styles, in white, rose, corn grass, and other popular shades. At, each $3.95
Matrons' Hats in two tones of silk, mohair and fine straw; well trimmed; black, navy, sand, rose and others. On sale, each $4.95

Children's Hats, All Great Values

Children's Fine White Straw Hats in most becoming shapes, well trimmed with silk ribbon. For the ages of 6 to 12 years $2.95
Hats for smaller girls, pretty little shirred silk or satin bonnets and hats. White, rose, sky, sand. $1.95, $2.50 and $2.95
—Millinery, First Floor

Millinery on the Bargain Highway

Cheap Hats for women, girls and children. Most exceptional values. All being cleared at $1.95, $2.50 and $2.95
—Bargain Highway, Lower Main Floor

Girls' Colored Dresses
In a Variety of Styles

$1.95 to $3.95

Colored Dresses of good grade materials, made in many neat styles and shown in a variety of colors; sizes for the ages of 6 to 14 years. Prices, $1.95 to $3.95
—Girls' First Floor

Girls' Flannel Skirts
$3.95 and $4.75

Girls' Cream Flannel Tennis Skirts, made plain or with four pleats on left side. They are finished with colored belt at waist; sizes for 12 to 15 years $3.95
Girls' Cream Flannel Skirts with detachable bodice. The skirts have three pleats on each side and are easy to launder, sizes 6 to 14 years, $3.95 and $4.75
—Children's, First Floor

Girls' Scarlet Blazers Each, $4.95

We show a selection of Girls' Scarlet Blazers, such as are greatly in favor, suitable for the ages of 8 to 15 years. All great values for $4.95
Girls' Colored Blazers in a variety of stripes; sizes for 8 to 15 years. Each $5.95
—Children's, First Floor

52-piece Dinner Set, $6.95

A Full 52-piece Dinner Set of plain white, comprising 6 dinner plates, 6 soup plates, 6 tea plates, 6 fruits, 6 cups and saucers, 1 baker, 1 covered vegetable dish, 1 sugar, 1 cream, 1 slop bowl, 1 gravy boat, 1 pickle dish, 1 platter. Complete for $6.95

Five-gallon Egg Crocks, complete with cover, each, at $1.89

Mixing Bowls of English white lined earthenware. On sale, each $1.00
English Decorated Bowls, 5 to a set; sizes 5-inch, 5½-inch, 6½-inch, 7-inch and 8-inch. A set $1.00
Cups and Saucers with wide blue band, each ..... 15¢
Children's Mugs, on sale, each ..... 10¢
—China, Lower Main Floor

KNITTED SUITS
Neat and Practical for Golf or Sports Wear—Wool and Silk and Wool

$8.90

For Summer sports wear we are showing a very comprehensive selection of Wool and Silk and Wool Knitted Suits.

These are in pullover or cardigan effects; some with plain color skirts with tops in contrast. Some plain with stripes on collar, cuffs and hem. Others are shown in heather mixtures of grey, rosewood, blue, fawn and black and white. Each $8.90
—Mantles, First Floor

Women's Dainty Voile Gowns
Saturday, Each,

$1.29 and $1.69

Voile Gowns in dainty pastel colorings with lace trimmings. Big selection to choose from at $1.29 and at $1.69
—Whitewear, First Floor

Beauty and Health for the Skin

"Lady Fair" Skin Tonics, Creams, Powders and other dependable Toiletries, insure perfect skin health and freedom from wrinkles, blackheads and other skin blemishes. These preparations are made by special sanitary processes and contain only absolutely pure ingredients. They are not highly priced and are sold under a satisfaction guarantee. Try one of the following and ask for a sample of Face Powder, Lemon Lotion and Astringent.
"Lady Fair" Skin Toning Lotion—A valuable skin and muscle tonic, renders the skin firm and velvety. A bottle $1.25
"Lady Fair" Lemon Skin Food—Softening, bleaching and cleansing, at the same time building up the skin tissues, $1.00 and $1.50
"Lady Fair" Deodorant—A necessary aid to everyone. Relieves excessive perspiration and removes body odors ..... 75¢
"Lady Fair" Depilatory—A preparation combined of tested materials. Removes superfluous hair easily and harmlessly and has no offensive odor. We specially recommend this, at only $1.00
—Toiletries, Main and First Floors

KENNEDY'S STOMACH BITTERS
We still have these at the special price of ..... 98¢

DR. HOWARD'S HAIR RESTORER.
A perfect restorer of grey and faded hair. It restores the hair to the original shade and is not a dye or in any way unpleasant to use. Dandruff disappears from its use and the hair takes on a healthy lustre from a few applications, per bottle ..... 50¢

Seamless Axminster Rugs

Axminster Rugs made in one piece, and shown in good designs. All great values—
Size 9.0x12.0, $47.50
Size 9.0x9.0, $37.50
Size 9.0x10.6, $42.50
Size 7.6x9.0, $32.50
Size 6.0x9.0, $27.00
—Carpets, Second Floor

The TOMBOY SKIRT
In All New Styles and In a Variety of Materials

Tomboy Skirts of flannel, shown in plain shades, gored, and with patch pocket on hip, loops for belt; sizes 14 to 18,

$2.50 and $2.95

Tomboy Skirts of tweed, in novelty patterns. Some have kick pleats. They have patch pocket on hip and fancy belt; sizes 16 to 20,

$3.90 and $4.75

Skirts of gabardine and imported tweeds; mixtures and plaids, wrap-around style with kick pleats and patch pockets. Finished with novelty belts; sizes 16 to 20, $7.90

Skirts of silk crepe, accordian pleated and with adjustable belt; sizes 16 to 20 ..... $8.90
—Mantles, First Floor

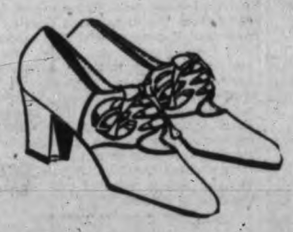

The White Shoe Season Is Here

White Shoes are always correct for Summer wear. The demand this season is expected to be unusually strong.
We are showing a fine range of dainty models.
Ribbon Ties and Strap Pumps with Cuban or spike heels, in all-white kid, of course. At $6.00 and $7.50
Also the ever popular Boyd-Welsh Shoes, in plain pump style, at $10.00
—Women's Shoes, First Floor

Children's Hosiery
Saturday Bargains

Children's Serviceable Cotton Hose, 1 and 1 rib, in black, brown and white; sizes 6 to 10½, at ..... 25¢
Children's Lisle Half Socks, soft and comfortable, shown in all dainty shades or white with contrasting colored tops; sizes 4½ to 7½, a pair ..... 29¢
Silk Socks, half length, finished with turn-over tops, white, lavender, buttercup, pink, nude, peach or sky; sizes 4½ to 7½, a pair, 39¢
Boys' and Girls' Hose of lisle, silk and wool, silk-plated or all-wool with novelty cuff tops, regular values to $1.25 a pair for at ..... 59¢
—Hosiery, Main Floor

Summer Reading for Camp and Beach

Paper back bound Novels, a good selection of titles, on sale, each, at ..... 25¢
English Reprints, pocket size, titles by favorite, modern authors, including Margaret Pedler, Sapper, O. Douglas, Buchan, Baroness Orczy, Rex Beach, Hales and Oppenheim. On sale, each ..... 50¢
Or 5 for $2.25

A bargain table of full-size novels, each ..... 49¢

Our regular stock of reprints is replete with most interesting titles, notably detective stories by Wallace; "One Increasing Purpose;" "The Home-maker" and a great many others. On sale, each, at ..... 89¢
Or 3 for $2.50
—Books, Lower Main Floor

Remember the Boy Scout Garden Fete

At Government House, Saturday, May 28, at 3 o'clock.

Jaspe Linoleum Rugs

The Latest in Hard Surface Rugs
Jaspe Linoleum Rugs are made in inlaid Jaspe linoleum, colors that go through to the back, pretty two-tone effects, blue, tan or grey, with a printed floral border:
Size 3.0x9.0 ..... $9.25
Size 7.6x9.0 ..... $12.50
Size 9.0x9.0 ..... $15.00
Size 9.0x12.0 ..... $19.85
Size 9.0x10.6 ..... $17.50
—Linoleum, Second Floor

SATURDAY HOSIERY BARGAINS FOR WOMEN

Women's Silk, Silk-plated and Lisle Hosiery, shown in an assortment of shades. Suitable for round the house, picnics or Summer cottage; sizes 8½ to 10; all perfect, regular prices to 95c. On sale, Saturday, a pair 49c

Women's Good Grade Fibre Silk Hose, silk well over the knee, in a size range that includes 8½ to 10, a pair ..... 59¢

Women's Pure Thread Silk Hose, service weight with dainty pointed heel and neat fitting ankle. Silk from toe to garter hem. Shades are hoggar, Circassian, platinum, aluminum, Cameo, French nude, grain and black, a pair at $1.29

Pure Thread Silk Hose, a wonderful value in hosiery of exceptionally fine appearance, and dependable wearing quality, fashionable shades. The silk extending over the knee, a pair ..... 98¢
Full-fashioned Lisle Hose, in popular Summer shades; hemmed or elastic rib tops, well reinforced feet, a pair ..... 65¢
Silk Hose for everyday use, with reinforced heels and toes, neatly fashioned with seam at back of leg, all Summer shades, a pair ..... 79¢
Full-fashioned Chiffon Silk Hose, with pointed heels and lisle hemmed tops, shades illusion, Circassian, hoggar, platinum and other popular shades, a pair $1.00
—Hosiery, Main Floor

Bloomers of Rayon Silk
Featuring New Designs

Harvey Nick Bloomers, featuring pleated sides, giving extra length in the back, ideal for sports wear. Shown in a complete range of shades and sizes, a pair $2.95
Extra large sizes, a pair $3.25
Goldette Bloomers, featuring a sanitary crotch and tripple stitch band that will not curl or roll and is fashioned to eliminate all bulk, a full range of colors; sizes 1, 2 and 3. A pair $2.95
Griffin Lock Stitch Knit Bloomers, a fabric that is guaranteed not to ravel. They are full fashioned and have reinforced gusset, all shades; sizes 36 to 44. A pair $2.95
—Knit Underwear, First Floor

SILKS
On Sale, Saturday

Silk Broadcloth for the Summer sports frock, heavy weight with a lovely finish. In shades of ivory, grey, fawn, cyclamen, mauve, rust, green, Copen and pink; 36 inches wide. A yard at $1.98
Printed Silks for afternoon frocks, novelty patterns in lovely rich colorings. Great variety of designs; 36 inches wide. A yard $1.98
40-inch Figured Ninon, a sheer, dainty fabric for Summer dresses, dainty and alluring shades of rose, grey, green, orange, mauve and white, with small design in darker tones. A yard, $1.98
—Silks, Main Floor

Bargain Highway Shoe Specials

Boys' and Girls' Oxford Shoes, of black or tan calf, and patent; sizes 11 to 2, a pair $1.95

Boys' White and Brown Running Shoes, with ankle pads and straps, a pair $1.45

Boys' and Men's Muleskin Boots with heavy crepe rubber soles, laced and tie styles—
Men's sizes, a pair $2.95
Boys' sizes, a pair, $2.75 and $2.45
Boys' Brown Dress Oxfords, tan and black calf, with wide or medium toes, a pair, $3.50 and $4.00
Boys' All-leather Sport Oxfords of soft brown elk with wide, extension oak leather soles $2.95

Light Work or Camping Boots of brown elk with flexible soles, cool and comfortable, a pair $2.95

MEN'S BROWN CANVAS BOOTS, $1.45
Brown Canvas Boots and Oxfords with leather soles and heels and leather toe-caps and facings. On sale, Saturday, a pair $1.45

Women's Shoes at $3.95
A large range of Light-colored Pumps, Ties and Sport Oxfords, in all heels, a pair $3.95
—Shoes, Bargain Highway, Lower Main

Canadian-made Steel RANGES
Sold On Our Easy Payment Plan, From $5.00 Down and $4.00 Monthly

New Langley Range, full white enamel finish $60.00
Plain finish $54.00
Economy Range, full enamel finish $57.00
Plain finish $52.00
—Stoves, Main Floor

Spencer's Reliable Paints
For All Interior and Exterior Use

Pratt and Lambert's No. 61 Floor and Linoleum Varnish, the best test is its wearing qualities—
Per gallon ..... $7.00 Per quart $1.95
Per half gallon ..... $3.70 Per pint $1.10
Per half pint ..... 60¢
Pratt and Lambert's No. 61 Lacquer, dries in half an hour and 1 pint covers 100 square feet; clear gloss—
Per quart ..... $2.90 Per half pint ..... 85¢
Per pint ..... $1.55 Per quarter pint ..... 45¢
In colors—
Per quart ..... $3.20 Per half pint ..... 95¢
Per pint ..... $1.70 Per quarter pint ..... 50¢
Sigmarine Old Dutch Enamel. When you want the best ask for this; imperial measure—
Per gallon ..... $9.00 Per pint $1.40
Per half gallon ..... $4.75 Per half pint ..... 85¢
Per quart ..... $2.50 Per one-third pint ..... 70¢
Pratt and Lambert's Effecto Auto Enamel, dries overnight, rich black gloss—
Per quart ..... $2.25 Per pint $1.25
Per half pint ..... 60¢
Spencer's Guaranteed "Diamond-S" Porch Paint, light blue, grey or battleship grey—
Per gallon ..... $5.00 Per quart $1.50
Per half gallon ..... $2.70 Per pint ..... 85¢
Spencer's Guaranteed Pure Paint, all regular colors—
Per gallon ..... $4.75 Per quart $1.40
Per half gallon ..... $2.60 Per pint ..... 75¢
Per half pint ..... 45¢
In green and white—
Per gallon ..... $5.00 Per quart $1.50
Per half gallon ..... $2.70 Per pint ..... 85¢
Per half pint ..... 50¢
Pure Turps, large bottle, with paint order, for ..... 40¢
—Paints, Lower Main Floor

BASEBALL, BOXING TIMES SPORTING NEWS GOLF, FOOTBALL

Ladysmith To Play In Dominion Series In City To-morrow

Miners Will be Opposed by Saanich Thistles, Who Have Strengthened Two Spots

Hard, Fast Game Expected; Thistles Intend to Make Ladysmith Work All Way

Ladysmith, one of the best teams from the mining towns up the Island where they play better football than anywhere else in Canada, will be in town to-morrow afternoon for a game with the Saanich Thistles, the only remaining local entry in the Dominion football championship, of which the Connaught Cup is emblematic. The game is scheduled to start at 3 o'clock at the Royal Athletic Park with Dave Swan as the referee.

This will be the first appearance here this season of Ladysmith. The miners have a first-class team, which is rated just about on a par with Nanaimo City. They are capable of playing first-class football and the fans will welcome a chance to see a smart outside eleven in action.

WILL HAVE TO STEP

Although the miners are favored to win, they will have to do some lively stepping all the way if they want to come through. They will find the Thistles full of pep and a lively bunch to contend with. They have plenty of speed and will resort to the kick-and-rush game in order to upset the miners, who rely on the short passing game.

The Thistles have strengthened their ranks for this series. In the first division they relied upon youngsters, who came up from the junior league last year. For the Dominion championships, however, they have signed some of the other local stars and should benefit by their experience.

Hetherington will play goal and in front of him will be Larry Kennedy and Harper. At centre half the Thistles will have Bob Preston, who will be a great help to the youthful forward line as well as a tower of strength to the defence. He will be flanked by the two Crowe boys, Joe and Jim.

FAST ON ATTACK

The forward line will be particularly fast and should they be favored with a breakaway will make it very uncomfortable for the miners. Cyril Connorton and Archie Campbell will be on the right wing with Jack Ewing and John Minnis on the opposite side with the clever John Burns at centre forward.

No matter how the game goes the fans are bound to see plenty of hard, fast football. Preston can be counted on inspiring the youngsters to continuous effort even should the miners gain a slight advantage at the start.

Ladysmith has not sent down the line-up as yet, but it can be taken for granted that they will run no chance of being eliminated through fielding a weakened team. They will be out in full strength determined to make a bid for the honors.

HORSE RACING

Calgary, May 27.—It is doubtful if a more fitting triumph could be obtained than that put over by Mr. and Mrs. W. J. Stokes of Calgary, when their Silent Pardner and Fanny Fay, ran one-two, respectively, in the A. K. Morrison Memorial Handicap, the outstanding feature of yesterday's programme at Victoria Park.

Both Mr. and Mrs. Stokes have been close friends of the late Mr. Morrison, who for years capably filled the position of steward representing the Prarie Thoroughbred Breeders' and Racing Association.

Mrs. Huntingdon-Whiteley, wife of Lieutenant-Commander Huntingdon-Whiteley and daughter of Premier Baldwin, presented the floral horseshoe to Jockey O'Hara, who had the mount on Silent Pardner.

THE RESULTS:

First race, four furlongs—1, Miss Wabuska, $4.50, $2.80, $2.25; 2, Silent Stranger, $3.10, $2.25; 3, Some Rush, $2.40. Time, .52 1-5.

Second race, about five furlongs—1, Golden Red, $5.50, $2.70, $2.90; 2, My Friend Pat, $2.90, $2.85; 3, St. Ann, $6.10. Time, .52 2-5.

Third race, about five furlongs—1, Mala, $10.80, $4.65, $3.30; 2, Athelingwood, $6.15, $3.50; 3, Billy McCoy, $2.60. Time, .57 4-5.

Fourth race, five and one-half furlongs—1, Jola Shot, $4.00, $3.25, $2.80; 2, Virginia Morse, $4.90, $3.70; 3, Claymore, $8.05. Time, 1.24 3-5.

Fifth race, six and one-half furlongs—1, Silent Pardner, $29.40, $24.30, $8.90; 2, Fanny Fay; 3, York Home, $2.75. Time, 1.25 1-5.

Sixth race, one mile and one-sixteenth—1, Galiford, $15.85, $5.80, $3.70; 2, Purse, $3.40, $2.70; 3, No How, $4.10. Time, 1.52 3-5.

Seventh race, one mile and one-sixteenth—1, Nebraska Lad, $5.35, $3.30, $2.30; 2, Soldier Song, $14.30, $3.70; 3, Lierre, $2.30. Time, 1.51 2-5.

Carpet Bowlers on Lawn at Burnside

Carpet bowlers will visit the Burnside green to-morrow afternoon and try their luck at the lawn game. A full attendance of Burnside members is requested.

MITCHELL OPERATED ON

London, May 27—Abe Mitchell, British golfing star, yesterday underwent an operation for appendicitis. He was reported as progressing very favorably.

Mitchell, who was captain of the British Ryder Cup golf team, was forced to give up the trip to the United States with the team because of illness.

PROGRAMME FOR OLYMPIC GAMES HAS BEEN ISSUED

Toronto, May 27.—Official dates of the Olympic games at Amsterdam, Holland, in 1928, have been received by the Olympic committee and are as follows:

May 17-26—Field hockey.
May 27-June 15—Association football.
July 28-29—Weight lifting.
July 29-August 6—Athletics.
July 29-August 11—Fencing.
July 30-August 5—Wrestling.
July31-Auust 4—Pentathlon.
August 2-9—Yachting.
August 6-10—Rowing.
August 3-5—Cycling.
August 4-11—Swimming.
August 7-11—Boxing.
August 8-10—Gymnastics.
August 9-12—Equestrian sports.
August ?—Demonstrations of korbal and lacrosse.

AT ST. MORITZ

February 11-18, 1928—Winter sports, including ice hockey, figure skating, speed skating and skiing.

Leaders Will Meet Tail-enders In a Match To-morrow

Incogs Not in Much Danger of Losing Their Position; Two Other Good Matches

Five C's Will Battle to Keep on Heels of Leaders; Others Out to Break Tie

Incogs, present leaders in the senior cricket league, appear in no danger to-morrow of losing their place. They will be pitted against the tail-enders, the Two C's, who have not won a game this season, and the indications are that the leaders will preserve their advantage at the top. The match will be played at the University grounds at Mt. Tolmie.

Two other matches are scheduled and will be as follows:

Albions vs. Five C's at Beacon Hill.
Cowichan vs. Garrison at Work Point.

The Five C's and Albions should have a very interesting match. The former are now runners-up to the Incogs, one game behind. The Albions are next to the bottom, but have only played two matches, winning one and losing the other. The Five C's are anxious to win in order to keep in touch with the Incogs. A win for the Five C's and a defeat of the Incogs would tie up the standing. The Two C's may surprise the local cricket family by pulling off what seems to be the "impossible."

The Garrison and Cowichan will be fighting to break the tie which exists between them in the league standing. Each has a win to their credit for three points. The Garrison have good strength both at bat and wicket, while the Up-islanders have undoubted ability, which so far this season they have not displayed.

Victoria holds a bye to-morrow.

The Two C's team for to-morrow will be as follows: W. M. Sutton (captain), C. Sutton, W. H. Pendray, E. H. Pendray, H. Edwards, R. Craddock, G. Heinekey, P. E. Wilkinson, E. Cox, Patterson and J. E. Barnett. Umpire, Mr. Cross; scorer, Mr. Gilder.

Yachtsmen Holding A Club Regatta At Cadboro To-morrow

Races For All Classes; Seattle Boats to Finish Races There in Afternoon

The Royal Victoria Yacht Club will hold a club regatta to-morrow afternoon in Cadboro Bay.

Races have been arranged for all classes of sailboats on handicap. The first race for cruisers will start at 2.30 o'clock sharp, and the dinghies five minutes later.

Cups will be presented to the winner of the cruiser class, the dinghey and small boat class.

It is expected that there will be a large turnotu of yachtsmen and their friends, as the Seattle power boats racing from Seattle for the Hathaway Trophy will finish the race in Cadboro Bay at 5 o'clock.

The Seattle sailing cruisers will also arrive during the afternoon, and stay overnight.

C.P.R. Courts Open

A very enjoyable day was spent by the members of the C.P.R. (Victoria) Tennis Club this week when a full attendance turned out for the formal opening of the season.

A number of interesting and keenly contested games were played, and much satisfaction was expressed on the fine condition of the courts.

The club had the pleasure of entertaining Percy Rowe, president; E. Clendenning and F. Clendenning, members of the C.P.R. (Vancouver) Tennis Club.

Under the efficient management of the ladies a very delightful tea was served during which old members found the opportunity of renewing their tennis associations, and of giving a cordial welcome to the new members of the club.

Travelers Tighten Up Race By Victory Over Sons of Canada

Forbes Pitches Great Game For Winners Allowing Four Hits; Score Was 6-3

Samplemen Now in Second Place in League Standing; Roy Copas Poles Out Homer

Travelers tightened up the race for the honors in the senior amateur baseball league when they sent the Sons of Canada down to a 6-3 defeat at the Royal Athletic Park last night. As a result of their victory the samplemen jump into second place, while the Sons rolled into the cellar. The Eagles remain in the lead.

Norman Forbes, who did the heavy work for the Travelers, pitched a rattling good game, allowing the Sons' sluggers only four hits, while he struck out twelve. Forbes pitched great ball in the pinches and on two different occasions pulled himself out of holes by whiffing two batters in a row. Lidstone, the moundsman for the Sons, was touched up for seven hits, while he struck out seven and walked two.

TRAVELERS SCORE EARLY

The Travelers started their run-getting in the first inning. Herb Cummins was safe when Dunn booted his liner and advanced to third when Devereaux let Colin Campbell's hot grounder get away from him. Minnis, in his first trip to the plate this season, worked Lidstone for a walk. Sallaway, the next batter, looked a couple over and then drove a liner between second and first, scoring Cummins and Campbell. Cottet struck out to retire the side.

In their half of the inning the Sons tied up the count. Jimmy Cummins was called safe when Minnis threw badly to the bag, but was forced at second when Bacon attempted to sacrifice. Holman drove a fast one to right field and Nobble let it go between his legs. After the ball had been located in the long grass both runners had crossed the plate.

COPAS HITS HOMER

Roy Copas gave the Travelers the lead again in the third inning, which they held until the finish. Copas kissed one of Lidstone's fast ones on the nose and it sailed merrily over More's head in right field and Copas was credited with a home run.

Forbes got himself out of a nasty hole in the fourth inning, when, with two men on bases, he struck out Devereaux and Belcher.

The Travelers got another run in the sixth, when Minnis was safe on Devereaux's error and succeeded in making third before the ball was recovered. Sallaway connected for his second hit of the game and Minnis scored while "Pete" was called out at second on a close play.

The Sons scored their final run in the sixth inning, when Holman singled and came home on an overthrow at second.

In the ninth inning the Canadians rushed in two pinch-hitters, but Forbes's shoots were working to perfection, and all they could do was to take three strikes and sit down.

Sallaway and Webster led the Travelers' sluggers with two hits apiece out of four times at the plate, while Holman was the Sons' heavy hitter, with three safeties out of four times up.

The box score follows:

U.C.T.	AB.	R.	H.	PO.	A.	E.
Webster, 1b.	5	1	2	10	1	0
R. Copas, 2b., 3b.	3	1	1	0	4	0
H. Cummins, ss., 2b.	5	1	1	3	1	3
C. Campbell, c.	5	1	0	12	0	0
Minnis, 3b., ss.	4	1	0	1	2	1
Sallaway, c.f.	4	0	2	0	0	0
Cottett, l.f.	4	0	0	0	0	0
Noble, r.f.	4	0	0	1	0	1
Forbes, p.	4	1	1	0	2	0
Totals	38	6	7	27	10	5

SONS	AB.	R.	H.	PO.	A.	E.
Dunn, ss.	4	0	0	2	1	2
J. Cummins, 1b.	4	0	0	9	0	0
Bacon, c.	4	1	1	9	1	0
Holman, c.f.	4	2	3	4	0	0
Stanyer, l.f.	4	0	0	0	0	0
More, r.f.	3	0	0	2	0	1
Devereaux, 2b.	2	0	0	0	0	2
Milne, 2b.	2	0	0	0	1	1
Belcher, 3b.	3	0	0	1	1	0
Lidstone, p.	3	0	0	0	3	0
*Parfitt	1	0	0	0	0	0
**Curtis	1	0	0	0	0	0
Totals	35	3	4	27	7	6

*batted for Belcher in ninth.
**Batted for Lidstone in inth.

Score by innings—

	1	2	3	4	5	6	7	8	9	
U.C.T.	2	0	1	0	0	1	2	0	0	—6
Sons	2	0	0	0	0	1	0	0	0	—3

SUMMARY

Two-base hits—Holman.
Sacrifice hits—Copas.
Stolen bases—C. Campbell.
Struck out—By Forbes 12, by Lidstone 9.
Bases on balls—Lidstone 2.
Hit by pitcher—More by Forbes.
Left on bases—U.C.T. 6, Sons 6.
Passed balls—C. Campbell 2.
Umpire—McGregor.
Time of game 2.05.

Sickle Shade More Popular Than Call Boy For Derby Race

Newmarket, England, May 27.—Interest in the Derby is intensifying as Derby Day draws closer. The classic will be run at Epsom next Wednesday. Lord Derby's Sickle is the favorite, being a shade more popular than Frank Curzon's Call Boy. Adam's Apple, the speedy colt who defeated Call Boy and Sickle in the Two Thousand Guineas, is third choice, and Sir V. Sasson's Hot Night is fourth.

To-day's betting in London was as follows: Sickle, 9 to 2, against; Call Boy, 5 to 1; Adam's Apple, 7 to 1; Hot Night, 9 to 1; Lone Knight, 100 to 7; Money Maker, 100 to 7; Samoon, 25 to 1, and others from 3 3to 1, up to 100 to 1.

R. Wethered Beaten In British Semi-final

Famous Star Loses to Dr. Weddell, of Stourbridge, Who Will Meet D. E. Landale, of Liverpool, in 36-hole Finals To-morrow; Wethered Previously Beat Dr. Gillies, Who Eliminated Haley, Prominent American

Hoylake, Eng., May 27.—Dr. W. T. Weddell, of Stourbridge, reached the final of the British amateur golf championship tournament to-day, eliminating Roger Wethered, former champion, in the semi-finals, four up and three to play.

D. E. Landale, of the Royal Liverpool Club, defeated Capt. R. H. Jobsen, of the Royal and Ancient Club, in the other semi-final by the margin of one hole.

Dr. Weddell and Mr. Landale will play a 36-hole final match for the title to-morrow.

Wethered reached the semi-finals by defeating H. D. Gillies, 4 and 3. It was Gillies who yesterday eliminated Edwin H. Haley, the principal United States hope.

Dr. W. T. Weddell, of Stourbridge, also entered the semi-finals, defeating Len Nettleford, of Hobart, Tasmania.

Gillies, who defeated Haley but lost to Wethered to-day, is a world-famed surgeon and a noted golf theorist who recently advocated setting the ball on a rubber tee a foot high. He has studied the function of every muscle, nerve and blood vessel in the body during the golf swing.

Haley says he knows nothing about the ancient game except to hit the ball and by so doing he was two up on Dr. Gillies at the eighth hole. Then he began to throw away holes when his second shot found bunkers, leaving almost impossible shots to the greens. Before Haley pulled himself together he had lost five straight holes.

After Gillies' birdie two at the thirteenth, Haley turned on his opponent and captured the fourteenth, fifteenth and sixteenth holes to square the match. The seventeenth was halved, and with 3,000 golfing enthusiasts surging about the couple, they went to the eighteenth to decide the match.

Playing his part in the golfing drama, Haley winged a drive far and true down the aisle of people, but his second found a trap to the right of the green. A niblick placed Haley on the edge of the green and he holed out with two putts. Gillies was on with his second and went down in two putts for a par four and the match.

HOW THEY STAND

PACIFIC COAST LEAGUE

	Won	Lost	Pct.
Oakland	36	22	.621
Mission	31	26	.544
San Francisco	30	28	.517
Sacramento	29	28	.509
Seattle	27	28	.491
Portland	27	29	.482
Los Angeles	26	30	.464
Hollywood	20	35	.364

INTERNATIONAL LEAGUE

	Won	Lost	Pct.
Syracuse	26	13	.667
Baltimore	25	13	.658
Buffalo	23	13	.622
Toronto	23	17	.575
Rochester	18	16	.529
Jersey City	16	18	.471
Newark	15	23	.395
Reading	3	35	.080

AMERICAN LEAGUE

	Won	Lost	Pct.
New York	22	11	.667
Chicago	23	15	.605
Philadelphia	18	17	.514
Washington	15	15	.500
St. Louis	17	18	.486
Cleveland	17	20	.459
Detroit	15	19	.441
Boston	10	22	.323

NATIONAL LEAGUE

	Won	Lost	Pct.
Pittsburgh	21	11	.656
Chicago	20	13	.606
New York	19	13	.594
St. Louis	18	14	.563
Philadelphia	15	15	.500
Brooklyn	15	22	.405
Boston	10	16	.385
Cincinnati	11	25	.306

Lester Patrick in Twin Cities Signing Up Hockey Players

Port Arthur, Ont., May 27.—Lester Patrick, manager of the New York Rangers hockey team, is a visitor in the city to-day, and is believed to be interested in signing several members of the Port Arthur and Fort William teams. The men he wants, according to reports are Alex Gray and Gordon Wilson, Port Arthur, and Jimmy Ward and Eric Pettinger of the Fort William western amateur titleholders.

In Pooley Cup Finals

Miss Ruth McBride and Mrs. Jack Rithet will meet in the finals of the ladies' handicap for the Pooley Club at the Victoria Golf Club. In the semi-finals Miss McBride defeated Mrs. Philbrick, and Mrs. Rithet won from Mrs. C. E. Wilson.

Cubans to Play Davis Cup Games in Toronto

Toronto, May 27.— The Canadian Lawn Tennis Association have received advices from Cuba to the effect that the Cuban lawn tennis team will visit Toronto to play against the Canadian team in the Davis Cup contest on July 14, 15 and 16, on the grounds of the Toronto Lawn Tennis Club.

The Canadian team will be chosen after the June tournaments in Toronto and Montreal.

ESQUIMALT LINE-UP

The line-up for the Esquimalt juvenile football team to-morrow is as follows: Decosta; Warder and Anderson; Stewart, Wallace and McLean; Wright, Hicks, Bryant, Stewart and Warren.

One Stroke Is Lead Held By Turnesa In Metropolitan Golf

Four Well-known Pros Close Behind; Hagen Drops Out For First Time in Life

New Rochelle, N.Y., May 27 — Joe Turnesa continued his steady game and came home at the head of a field of forty-five qualifiers in the Metropolitan Golf Association's twentieth open championship yesterday. His 74 was not the best of the day, but with Wednesday's 72 for a 146, it was just one stroke better than the second place scores of Johnny Farrell of Quaker Ridge, William Burke of Greenwich, Bobby Cruickshank of Progress, and Willie MacFarlane of Oak Ridge.

Scores of 159 and better were good enough to qualify and virtually all the topnotchers remained in the running. With fair weather for to-day's thirty-six-hole finals, observers looked for a winning score around 74, which is good enough at any time and especially good in the face of miserable weather that attended Wednesday's opening round.

A pelting rain continued through most of the morning but the afternoon starters walked out into the first sunshine of the championship play.

Four competitors turned in par 72 yesterday, Johnny Farrell setting the pace and being followed by Tommy Armour, MacFarlane, Cruickshank and "Wild Bill" Mehlhorn.

LEADER SLIPS

August Nordone, a New Rochelle product, who was tied Wednesday with Burke for medal score, brought in a 77 to give him a 148 in third place. Leo Diegal and Mehlhorn were fourth with 149.

Arthur Yates of Rochester, with a 159, barely qualified and he was the only amateur to finish among the select.

Walter Hagen, after taking 82 on Wednesday, withdrew because of an injury to his side. This is the first time that Hagen has ever withdrawn from a tournament. Emmett French also gave way after an unimpressive start in the opening round.

Cruickshank and Turnesa had much favor from the critics last night. Turnesa has impressed with the monotonous regularity of his game. He has seldom been in trouble anwhere on the course and his putting has been well-nigh perfect. Cruickshank, admittedly at the top of his game, has been able so far to make wonderful recoveries whenever it appeared he was slipping to some extent.

The championship is held by MacDonald Smith, who is not defending because of illness.

RIFLE SHOOTING

Musketry and Lewis gun instruction will be carried out by the Sixteenth Canadian Scottish at Heal's Range on Saturday.

Transportation will leave from the corner of Yates and Douglas Streets at 1.15 p.m.

French Prove Easy Victim of England In Football Match

Paris, May 27.—By a score of 6 to 0 England defeated France in an annual soccer tilt here before 25,000 spectators yesterday. The game was played in glorious sunshine. The English eleven were vastly superior in every department of play to the Frenchmen and four minutes from the opening, Dean, of Everton, had begun the scoring, repeating ten minutes later. For the remainder of the half the French staged a stubborn rally and defended vigorously and the interval found the count standing at 2-0 in favor of the Islanders.

On the resumption the French pressed stoutly, but showed weakness in finishing. England's third goal came when Brown (Huddersfield Town) took a centre from Page (Burnley), while the fourth was the result of a misfield by the French goalkeeper of a pass from one of his own backs. Rigby, of Blackburn Rovers, netted the fifth and sixth, the last score coming following an injury to the French centre forward, who left the field.

VANCOUVER GIRLS LOSE

Vancouver, B.C., May 27.—The Newman-Sterns ladies' basketball team of Cleveland, returning to the United States after losing their series for the world's championship with the Commercial Grads of Edmonton, defeated Young Liberal Canucks, holders of the amateur championship of British Columbia, in an exhibibtion game here last night. The score was 46-16.

Rain Stops New York Clubs From Getting Along In Close Race

Yankees Watch White Sox Nip at Their Heels While Giants go to Third Place

Pittsburgh Clings to Top Place in National League; Cubs Conquer Reds

New York, May 27.—Dripping skies over the eastern sector of the baseball wars not only have tightened the pennant races in both National and American Leagues, but have set the New York Yankees and Giants to wondering just what the weather man has against them.

In the past two days, the ramgaging Chicago White Sox, taking advantage of the Yankees inactivity to win three ball games, have crept within a game and one-half of the American League champions. And the Giants to-day found themselves in third place, a half-game behind another Chicago crew that is pounding hard on the trail of the league leading Pittsburgh Pirates.

The White Sox "improving each shining hour" kept after Detroit for twelve innings before bunching two singles to push over the run needed for a 4-3 victory. The winning run was scored on Metzler's single to centre. Clancy had reached first on a fumble and advanced to third on Ward's single.

PIRATES WIN EIGHT

Although Pittsburgh kept up its winning surge with a 2-1 victory over the world champion, St. Louis Cardinals, to build the longest string of wins of the season, eight, the Cubs clung to the Pirates trail with a rousing 11-2 conquest of the Cincinnati Reds.

In the American League, Cleveland split a bargain affair with the St. Louis Browns, winning the second game, 9-7, with a three-run rally in the ninth, after O'Rourke had won the first for St. Louis, 2-1, with a homer in the tenth, after two were out.

The Athletics and Boston divided a double-header, 3-1 and 4-3. Grove pitched shutout ball in the opener up to the ninth, when the Sox grouped three hits for a run. Buddy Myer's single off Sam Gray in the last of the fifth in the second game drove Haney across with the winning run.

AMERICAN LEAGUE

At Boston—	R.	H.	E.
Philadelphia	3	9	2
Boston	1	9	0

Batteries—Grove and Cochrane; Wiltse and Hartley.

Second game—	R.	H.	E.
Philadelphia	3	7	0
Boston	4	10	0

Batteries—Walberg, Gray and Cochrane; Weizer and Hoofman, Hartley.

At St. Louis—	R.	H.	E.
Cleveland	1	8	1
St. Louis	2	9	1

Batteries—W. Miller and Sewell; Stewart and O'Neill.

Second game—	R.	H.	E.
Cleveland	9	13	3
St. Louis	7	10	2

Batteries—Uhle, Shaute and Sewell; Wingard, Nevers, Gaston and Davis.

At Detroit—	R.	H.	E.
Chicago	4	12	2
Detroit	3	11	3

Batteries — Faber and McCurdy; Halloway and Bassler.

NATIONAL LEAGUE

At Chicago—	R.	H.	E.
Cincinnati	2	8	2
Chicago	11	17	1

Batteries—Rixey, Colp and Hargrave; Root and Hartnett.

At Pittsburgh—	R.	H.	E.
St. Louis	1	3	0
Pittsburgh	2	8	0

Batteries—Haines, Keen and Snyder; Aldridge and Gooch.

COAST LEAGUE

Portland, May 27.—Earl Hamilton of Los Angeles shut out the Portland Beavers 7 to 0, allowing only two hits in the first game of a double-header yesterday. Portland won the second game, which went only seven innings by agreement, 5 to 1. The only Portlander to hit Hamilton safely was Prothro, who got both hits, one a double. Twenty-nine Beavers faced the crafty veteran.

	R.	H.	E.
Los Angeles	7	6	0
Portland	0	2	2

Batteries—Hamilton and Hannah; Tomlin, J. Storti and Yelle.

Second game—	R.	H.	E.
Los Angeles	1	7	0
Portland	5	11	0

Batteries—Piercy and Sandberg; Couch, Kinney and Wendell.

Seven innings.

San Francisco, May 27.—Sacramento turned the tables on the Missions in the second game of the series and won easily yesterday, 12 to 4. Keating was in good form, allowing the opposition eight hits, which were well scattered. The Senators scored five runs on six hits in the fourth and the game was never in doubt thereafter.

	R.	H.	E.
Sacramento	12	19	1
Missions	4	8	4

Batteries — Keating and Severeid; Dumovich, Christian, Bryand and Walters.

Los Angeles, May 27.—Oakland took a 3 to 1 lead in the series yesterday by defeating Hollywood 6 to 4. Governor won the game for the visitors, pounding out a homer, a double, a triple and one sacrifice, scoring two runs himself and driving three more across the plate.

	R.	H.	E.
Oakland	6	11	3
Hollywood	4	5	1

Batteries—Boehler and Read; W. Murphy; McCabe and Cook

Seattle, May 27.—Seattle's errors and Ed. Brandt's wild pitchin combined to give the San Francisco deals a 7 to 2 victory over the Indians in the third game of the series here yesterday. Brandt gave the Seals the game in the first inning when he forced in two runs on walks and allowed a third on a wild pitch.

	R.	H.	E.
San Francisco	7	8	1
Seattle	2	9	4

Batteries—Geary and Rego; Brandt and Schmidt.

INTERNATIONAL LEAGUE

Syracuse—Buffalo, rain.
Baltimore-Jersey City, postponed.
Newark-Reading, postponed.
Rochester 6, Toronto 18

TWENTY-SIX COLTS AND FILLIES RACE IN DERBY JUNE 1

London, May 27 (Canadian Press Cable). — Twenty-six three-year-old colts and fillies were named today probable starters in the Derby to be run at Epsom next Wednesday afternoon, over the historic mile and a half course.

Lord Derby's veteran jockey, Weston, will ride his Sickle, the favorite. Charlie Elliott will have the mount on Frank Curzon's Call Boy, which is almost as popular as Sickle. Steve Donoghue, greatest of Epsom jockeys, will probably ride Lady Eleador Torrington's colt, Lone Knight, who has already won as a three-year-old. Donoghue has ridden the winner in six Derbys. The speedy Adam's Apple will be ridden by J. Leach.

The probable starters with jockeys follow:

Adam's Apple, J. Leach.
Adieu, Marshall.
Apple Corss, J. Childs.
Birthright, Garnett.
Call Boy, Elliott.
Curialis, Hobby Jones.
Damon, B. Beasley.
Double Barrel, Jellish.
Flashing Star, Dick.
Fourth Hand, ———.
Hossan, Smyrke.
Hot Night, Wragg.
Jackin's Son ———.
Kincardine, H. Beasley.
Knight of the Grain, Winter.
Lone Knight, Steve Donoghue.
Money Maker, Beary.
Parker, Butcher.
Restigouche, Childs.
Shian Mor, F. Lane.
Sickle, Weston.
Silverstead, F. Fox.
Son and Heir, Evans.
Spiramonde, A. Burns.
Tatoo, Perryman.
Treat, ———.

Scotsmen Show Fans In Hamilton Right Use of a Football

Make Sure of Winning Game and Then Gives Crowd Thrills With Footwork

Hamilton's Picked Eleven Helpless Most of Distance Against Tourists

Hamilton, Ont., May 27.—Before a crowd estimated at well over 6,000, the touring Scottish soccer team defeated a team representing Hamilton and district here last evening, 6 to 1. The lone tally for the locals was scored by Munroe, who netted with a terrific shot well on in the second half.

In the second half especially the Hamilton team gave their more experienced and cleverer opponents a good game, but at no time were the Scottish team in danger of defeat. The close passing work of the Scots and their neat footwork made a great hit with the crowd and they were cheered to the echo for many pretty combinations, but the crowd forgot all about this in the second half when the Hamilton team began to assert themselves and when Munroe netted for the local team, the crowd were in a frenzy.

SURPRISED HAMILTON

Cleverer work than that by the Scots has never been seen in Hamilton but, profiting by their lesson in Montreal when too much football almost meant defeat, the Scots settled down early to score goals and make the issue safe before attempting anything particularly fancy. In three minutes they were one up. After a half-hearted attack by the Hamilton forwards the ball was passed back to Hamilton, the Scots goalie, whose big kick was snapped up by Simpson, and in a twinkling the ball was in the net. Six minutes later Cook, the diminutive outside left of the tourists, tricked four men and again scored.

Ashthorpe and Slater were prominent for Hamilton, but in thirty-two minutes, Archibald crossed nicely for Simpson to add a third. This ended the scoring in the first half, but immediately on the resumption Cunningham scorced the best goal of the match with a terrific left-footed drive. Then came Munroe's goal for Hamilton, but in thirty minutes Archibald made it five, and in the last five minutes Simpson headed his third and sixth goal for his side.

The line-up:

Scotland—Hamilton, Blair, W. McStay, Morrison, J. McStay, Swallow, Archibald, Cunningham, Simpson, Hunter and Cook.

Hamilton—Scanlon, Lodge, Vickers, Totten, Gilvear, Slater, Barclay, Munroe, Fell, Aird and Ashthorpe.

GOW IS CHAMPION

Vernon, May 27.—H. E. Gow, Vernon, is the winner of the business men's cup emblematic of the golf championship of the Interior for the second year. The finals were played at the Vernon Golf Club course on Wednesday and a large gallery followed the play both morning and afternoon. Mr. Gow defeated Fred Irwin, of Kamloops, by three and one.

10,000 Fans From All Points Will Gather To See Great Fight

Fight Followers Beginning to Reach Vancouver For Morgan-Foley Bout

Ringside Seats at $5.50 Ah Gone; Unusual Interest Over Outcome

Vancouver, May 26.—Every train and boat and hundreds of motor cars will unload fight fans from all along the coast to-day and Saturday who wish to witness the biggest fight in the ring annals of the coast when Vic Foley attempts to wrest from Tod Morgan the world's junior lightweight title. Already hotels are feeling the effect of the influx of the visiting contingent and Saturday accommodation will be at a premium. It is estimated, judging by the advance sale, that fully 10,000 spectators will be on hand when the two grand little fighters step into the ring.

Workmen are busy at the Georgia Street arena to-day completing arrangements for seating accommodation. Ringside seats sold for $5.50, which is a new low record for a fight which carries with it a world title. Practically all of these have been disposed of and there is a heavy demand for accommodation in the reserved section. Not since the Britton-Barrieau fight has there been a world champion seen here in actual competition and then Britton fought at catch weights with his own manager as referee.

FOLEY GAINED BOUT

Vancouver is to see its first world championship fight. The city was successful in the bid for the bout mainly because Vancouver is able to produce a mittman worthy of championship competition. Bids were made by Seattle, Portland and other cities and the offers were highly tempting. Morgan, however, kept right to the letter of his contract and persisted in his desire to defend his title before Foley's own home folks.

There is much speculation as to the name of the referee that the boxing commission selected. The triumverate, known as "The Three Dukes," however, proposes to withhold the name until Saturday morning. This course will undoubtedly afford all concerned better protection.

REALIZES AMBITION

When Foley climbs into the ring Saturday he will realize his ambition of nearly five years hard battling in the ring, that of getting a crack at a world's champion in a title bout. As a bantamweight, Foley and his manager, Jack Allen, tried unsuccessfully to get a crack at four successive champions, Joe Lynch, Abe Attell Goldstein, Cannonball Martin and Charlie Phil Rosenberg.

Then as a featherweight, the then champion, Kid Kaplan, came in for his share of the attention.

Now that they have finally inveigled a champion into the ring for a title bout, Allen and Foley are confident that they will be sitting on top of the world after Saturday's bout.

Foley and Morgan are due for the official weighing in at 2 o'clock on Saturday before the commission. Both are reported within the required 130 pounds and came through their training grind without any of the minor injuries that sometimes occur in training.

Morgan has been installed a three-to-one favorite, but not withstanding that many of the critics are conceding Foley an excellent chance to win. All hands concede that Foley is the more rugged of the two.

Dick Moore is Armed With Better Clubs to Continue Links Career

Dick Moore, B.C. amateur golf champion, can now set out to face the golfing world with the best set of golf clubs any champion can wish for.

Yesterday afternoon at the Victoria Golf Club Charlie Todd, president of the club, on behalf of a number of the members, present Champion Moore with a set of ten clubs, the best that could be found in the workshop of Phil Taylor, the pro. Mr. Todd expressed the hope that Moore would carry on his good play at golf, and that the new clubs would help him to further successes.

In reply Champion Moore expressed the hope that the new clubs would assist him on his way, and that he would be able to give old man par and his caddie, Colonel Bogey, a better run for their money in the future.

SOFTBALL

Games scheduled to-night in the "D" Section of the Victoria and District Softball League are as follows:

Navy vs. Andreans at Beacon Hill. Umpire J. McConnell.

Five C's vs. Foresters at Central Park upper diamond. Umpire E. Stock.

U.C.T. vs. Wilson Bros. at Central Park lower diamond. Umpire Sargeant.

Spencers vs. 16th Scottish at Work Point Barracks. Umpire Steve Redgrave.

All games will commence at 6.30 o'clock. The last mentioned team is the home club.

Reorganize V.I.A.A.

A meeting will be held in the Chamber of Commerce on Monday night at 8 o'clock for the purpose of reorganizing the Vancouver Island Athletic Association. It is proposed to established club quarters in some part of the city and go in for boxing and many other sports

"That's a good looking suit Jim Bet you paid enough for it!"

It is really remarkable that Tailored-to-measure Clothes of such fine quality can be purchased at Tip-Top Tailors for only $27.00.

Finest imported and domestic woolens — careful tailoring and finish—guaranteed satisfaction—these three factors make Tip-Top Clothes the greatest values in all Canada.

Come to the Tip-Top Store to-day and see for yourself!

ONE PRICE TO MEASURE $27

Tip Top Clothes

Tip Top Tailors

The World's Largest One-price Tailoring Organization.

650 Yates Street

BREAK WITH SOVIET APPROVED ON VOTE BY BRITISH HOUSE

Division Following Debate on Baldwin Cabinet's Course 357 to 111

Lloyd George Says Step Most Risky That Could be Taken

London, May 27.—The British Government's decision to break off diplomatic and trade relations with Russia was approved by the House of Commons last night after an exciting debate, when the House, by a vote of 357 to 111, adopted a motion to this effect, moved by Gervais Rentoul, Conservative. His motion was in the following terms: "The House, while appreciating the long forbearance of His Majesty's Government, and their many efforts to maintain friendly diplomatic relations with the Soviet Republic in the face of acute provocation, applauds their decision to withdraw diplomatic privileges which have been so gravely abused, while at the same time putting no obstacles in the way of legitimate trade relations with Russia."

TEST MADE

This outcome was made certain early in the debate when Sir Austen Chamberlain, Foreign Secretary, announced the Government's determination to treat the Labor motion, calling the ministerial policy in question and demanding an inquiry by a select committee into all the circumstances before such a grave decision was taken, as a vote of censure, and further intimating that unless the Cabinet should obtain a vote of confidence in its policy toward Russia it would be its duty to resign and appeal to the country for a verdict.

LABOR RESOLUTION

The Labor resolution moved by Rt. Hon. J. R. Clynes, was as follows:

"That, having heard the Premier's statement, this House is of the opinion that termination of the trade agreement with Russia and severance of diplomatic relations would have serious international consequences and close a promising avenue to the restoration of trade and industry, and is therefore a policy to which the country ought not be committed until the report of a select committee, based upon examtion of all relevation documents and full inquiry into the facts, has been submitted to this House."

This motion was defeated after a lengthy discussion by a vote of 367 to 118.

DEMONSTRATION IN U.S.

Sir Austen Chamberlain, Foreign Secretary, asserting the Government was content to rest its case upon the documents already disclosed, said that nevertheless the Government had a mass of further information in its possession.

As an example of this, he went on: "The House may have heard that the other day there was a demonstration in front of the British Embassy in Washington. That can be connected with instructions received from Russia that there should be demonstrations of anti-British feeling in front of the British embassies and legations."

Concluding his speech, he said:

"The Government cannot longer take the responsibility of maintaining diplomatic relations, which so conducted and so abused are not an instrument of peace, but a continued source of irritation and danger. We ask from the House a clear and unmistakable expression of its approval, and we do not doubt the House will give it."

LLOYD GEORGE'S VIEWS

Former Premier Lloyd George, Liberal leader, under whose Government the trade agreement with Russia was negotiated, while frankly admitting the Soivet Government had not kept faith and that the British Government's evidence fully justified a rupture, if a rupture between two of the greatest nations in the world was desirable, yet doubted the wisdom of the Government's decision. He characterized the decision as "a leap in the dark—a leap into a whirlpool—the most risky, the gravest and most hazardous step the Government could have taken."

He realized the documents disclosed were not forgeries, any more than was the incriminating document with Kameneff's own signature, which he possessed at the time he himself, as head of the Government, had to expel Kameneff, but he contended this was not the time for a break, and its consequences must be serious.

SOVIET'S ATTEMPT

His theory about the Soviet was that it was making a clumsy attempt to reconcile a genuine desire for peace with the British Empire, and an equally genuine desire to witness its overthrow.

"The Government has exercised a wise patience," he said, "but now they have blundered, for a break is weak. I tell the Government without hesitation that their white paper shows signs of strain. It contains extravagant, incredibile nonsense."

HANDS FORCED

Mr. Lloyd George contended Sir Austen Chamberlain's hand had been forced by Sir William Joynson-Hicks, Home Secretary. Some action had evidently been deemed necessary. But was this wisdom? No, the time was not well chosen. The Moscow Government was the most moderate in recent years. It was a pity that foreign policy should be dictated by the Home Office.

Mr. Lloyd George argued that the Government's action would not stop propaganda or abolish Russian agencies in Asia. It would rather intensify their activities. The Government's proper course would have been to make a complain to the Russian representative, to deport those guilty of violating the agreement and to prosecute those guilty of espionage.

"Espionage!" exclaimed the former Premier. "Everybody is doing it—lying! It did not begin with Litvinoff."

PERIOD OF DISASTER

Finally Mr. Lloyd George asked: "Is the Government waiting for the Romanoffs? Remember, you waited for the Bourbons and the consequences were twenty-five years of disaster for Europe.

"What about resuming relations? How can you resume? You can only do so with the good will of Russia herself," he said.

INCREASED PROPAGANDA

The debate was continued by James Maxton, Arthur Ponsonby, Rt. Hon. Arthur Henderson and other opposition members, all strongly attacking the Government's policy.

Mr. Henderson dwelt especially on its disadvantages from a trade viewpoint. His opinion was that instead of abating propaganda, the policy the Government was following would intensify and make that propaganda more dangerous.

Sir William Joynson-Hicks, winding up the debate, declared nothing existed in this country in connection with other nations at all to be compared with Russian espionage, but after the present debate and the vote he had every reason to hope the Russian spy organization here would be broken off once for all.

2,500 Troops To Stage Great Searchlight Tattoo

Reuter's Special to The Victoria Times

London, May 27.—In the military searchlight tattoo to be presented at Aldershot this year on June 14, 15, 16, 17 and 18, 2,500 troops will be massed throughout the whole of the "grand finale."

That finale will furnish the most impressive ending that has ever been appended to any military tattoo. Its opening will be a gigantic St. George's cross outlined in the darkness in red and white fire by the torchbearers. When illumined by the searchlights subsequently, the darker portions of the arena will show masses of soldiers.

Marlborough's British troops, Marsin's French soldiery, khaki-clad men, wearing gas masks, gorgeously arrayed pipers and bandsmen, trumpeters, buglers, drummers and torchbearers. Rising from the mass will be seen a bare mast, from which, as the searchlight beams reach it, will burst the Union Jack. As the banner floats to the breeze, the thousand musicians of the brass bands will crash out Kipling's "Recessional."

ROYAL YEAST CAKES Make Wonderful Home Made Bread

Standard of Quality for over 50 Years

DODD'S KIDNEY PILLS

FOR ALL KIDNEY DISEASES

RHEUMATISM BRIGHT'S DISEASE BACKACHE DIABETES

087 THE P

German Stars Shine Brightly in Tennis Matches at St. Cloud

St. Cloud, France, May 27. — "Big Bill" Tilden, sweeping through minor opposition easily, and his partner, Francis T. Hunter, remained the sole American threats in the international hard court tennis championships yesterday after a round of competition in which German stars monopolized the spotlight. Hunter was idle for the day, while Tilden advanced to the fourth round easily at the expense of Robert Rodel of France, 6-2, 6-1, 6-1, but two youthful Americans, J. H Van Alen and Sidney B. Wood, were eliminated.

Van Alen put up a battle before bowing to H. K. Lester of England, 6-2, 6-1, 2-6, 6-8, 9-7, but Wood was disposed of by Condon of South Africa, in straight sets, 6-3, 6-1, 6-4.

It remained for an eighteen-year-old German girl, Cecille Aussem, however, to provide the day's sensation by eliminating Helen Contoslavos, who was a favorite to reach the finals because of her ranking at the top of the French women's list, with Didi Vlasto. The scores were 6-0, 6-3, and established Fraulein Aussem as a real contender for the title, along with her country women, Fraul Deppach and Frau Friedleben, and Senorita De Alvarez of Spain, and Eileen Bennett of England.

With the exception of the youthful player Wetzel, who was defeated by Louis Toralva of Chile, all the German players came through victoriously.

Don't Suffer With Itching Rashes Use Cuticura

Sample Soap, Ointment, Talcum free. Address Canadian Depot: "Cuticura, P.O. Box 2616, Montreal."

WHAT A KICK!

BERTRAM LEWIS

Here's an unusual photograph of a British soccer player demonstrating his kicking ability. He is Bertram Lewis, goalkeeper of the Arsenal team at Highbury, England. The unusual kicking exhibition was snapped in a game played in England last month.

PAOLINO TO MEET WILLS

New York, May 27.—Paolino Uzcudun, the Spanish heavyweight, and Harry Wills, giant negro, have been matched for a fifteen-round bout at the Polo Grounds June 29, Promoter Fugazy announced to-day.

WIN FOR THE WILD-CAT

Tacoma, Wash., May 27.—Leslie (Wildcat) Carter, Everett negro sensation, won the decision over Joe Marcus, of Portland, in a six-round featherweight bout here last night.

"Sailor" Willie Gordon, Port Angeles flyweight, technically knocked out Sammy Lee, Vancouver, B.C., Chinese, in the fifth round of their scheduled six-round semi-windup.

ENGLISH CRICKET

London, May 27.—The feature of play in English county cricket yesterday was the performance of J. W. Hearne, for Middlesex in its match with Gloucestershire at Lords. Hearne raised his overnight score of 185 to 245 (not out). This is the largest score any player has made for his county. He might have continued on to yet bigger figures, but his skipper declared Middlesex's innings closed at 491 for seven wickets. Gloucester made 245 in reply to the middlesex first-inning score and, following on, had lost six wickets for 45 runs when stumps were drawn. Hammond, with 83, was the best Gloucester scorer.

The position of other games at the end of yesterday's play was:

Lancashire won by ten wickets. Scores: Lancashire 293 and 11 for no wicket, Glamorgan 93 and 208.

Essex 320 (Morris 143), Somerset 319 for five wickets (Young 103).

Yorkshire 360, Hampshire 214.

Warwickshire 426 for nine wickets (declared), Northants 169, Warwickshire 199 for three wickets (declared), Northants 10 runs for one wicket.

Sussex 233, Leicester 182, Sussex 133 for eight wickets.

Notts 311, Cambridge 338, Notts 165 for four wickets.

The scores in the Navy-New Zealanders match were: The Navy 144, New Zealand 194, Navy 175 (Lieutenant Tuck 125, Lieutenant-Cunliffe 54), New Zealanders 154 for two wickets (Mills 76 (not out), Blunt 76).

Ferry Service Resumed To-day

Full service o nthe Sidney-Bellingham and Sidney-Anacortes ferry routes was resumed again this afternoon after the slip at Sidney was temporarily put out of commission yesterday.

The auto ferry City of Bellingham, which was unable to dock at the slip owing to the accident, left Bellingham for the Vancouver Island port at 12.30 to-day on her regular schedule. The City of Angeles was able to continue her service since she is equipped with an elevator.

AND HOW THEY SOLD!

A Paris newsboy peddling like hot cakes extras announcing the arrival in New York of Nungesser and Coli, the lost French transoceanic fliers. When the falsity of the news was ascertained angry crowds attempted to wreck the offices of the papers which had published it.

Dollar Day Bargains

Real Snaps in Summer Footwear

Men's Tennis Shoes, $2.00 values, a pair $1.00

Men's Panco Sole Work Boots, light weight for Summer; full round toes; all sizes, 6 to 10. A pair $2.95

Men's Dress Boots in black or brown, some good makes among these; values to $6. Dollar Day $3.85

Men's Brown Canvas Boots and Oxfords, leather soles; leather toecaps; sizes 6 to 10. Dollar Day $1.95

Boys' Brown or White Canvas Boots, solid rubber heels; sizes 1, 2 and 3. Regular $2.50. Dollar Day $1.00

Child's and Misses' Canvas Sandals and One-strap Slippers, crepes and Re-ly-on soles; sizes 5 to 10½ and 11 to 2. Dollar Day 95c

Women's White Canvas Boots with leather soles, Cuban or high heels in small sizes. Regular $5. Dollar Day 25c
No Exchange or Refund on This Special

Misses' White Canvas Pumps with leather and rubber soles, suitable for the beach. Regular $2. Dollar Day 50c

Women's Rose Blush Ties, spike heels; sizes 3 to 7. Regular $4.50. Dollar Day $3.50

Child's Leather Sandals, mostly small sizes. Regular $1.75. Dollar Day 50c

OLD COUNTRY SHOE STORE

635-637 Johnson Street

THE LOOKER-ON

The Prince Wins a Fine Race; The English Davis Cup Team; Tom Reece's Ingenious Stroke Popularity of Teddy Baldock

London (By Mail)—The King and Queen are having a succession of distinguished visitors at Windsor, but the old plan by which there was always a Minister in attendance whenever the Court left London is now changed. Instead, week-end visits from Ministers and their wives are arranged while the Court is at Windsor. Nor are such invitations confined to statesmen in office. The Windsor parties are as representative as possible, and the King has an insatiable love for getting first-hand information of all kinds from those best qualified to impart it.

A POPULAR FAVORITE

Scores of women backed Lady Doon, the Prince of Wales's mount, at the South Notts point-to-point meeting this week, and the Prince did not fail them—he won handsomely, amid the wildest enthusiasm. When at Hastings on Wednesday the Prince publicly "tipped" Lady Doon to win, and the result was never in doubt from start to finish. The Prince rode in the race for members of adjacent hunts, for which there were seven starters. The race was over three and a half miles of country, and the going was heavy all the way, with awkward obstacles to clear.

"THE PRINCE WINS"

He was leading at the first two fences, but was often challenged by T. R. Pearson's bay gelding Warty Walter, and there was a thrilling neck and neck struggle for the next mile. "The Prince Wins," went up the cry from hundreds of throats as men and women saw the red and blue colors leading two fences from home. This is the Prince's second victory in three weeks. When the Prince weighed in he had to shed two of his sweaters to bring down his weight.

THE PRINCE DEPARTURE

The Prince of Wales is now on the way to Spain. He will be absent for about three weeks. He arrived at Victoria on Wednesday before the boat train was due to leave, and stayed in his car until the first portion of the train was got away. He greeted Sir William Joynson Hicks, the Home Secretary, who was at Victoria to see his son off to the Continent. The Prince wore a grey overcoat and a bowler hat, and as he passed along the crowded platform to his saloon he was saluted on all hands, and repeatedly raised his hat in acknowledgment. When he got to the saloon he did not reappear until the train was on the move. The Spanish Ambassador was present to bid him farewell, and remained chatting with him in his saloon until just before the starting signal was given.

A PERTINENT QUERY

Why not select the best available Davis Cup lawn tennis team this year? I put that query to the Lawn Tennis Association, writes Mr. S. Powell Blackmore, in all seriousness. Because if the strongest team were put into court Great Britain would have an excellent chance of qualifying for the final round of this international competition. It will come as a shock to most people to learn that leading tournament players who are available under the rules to play as amateurs for their country have been consciously passed over by selectors and are in consequence to-day conspicuous absentees from the trial matches now proceeding at Wimbledon. Two players I have particularly in mind are D. M. Grieg and C. G. Eames. The long sequence of tournament victories to the credit of these players entitles them, on comparative form, to be among those now participating in the international trials.

STRONGEST IN SINGLES

Many good judges would rank Greig as the strongest singles player in the country. Among his wins last year was his victory in the championships at Wimbledon over O. G. N. Turnbull, then playing first for Great Britain in the Davis Cup team. Without being over-emphatic as to the ranking of Eames, I would say that he is—if not the most brilliant—one of the most brilliant doubles players in the country. The way in which these men have been ruled "out of bounds" must surely be unique in the annals of sport. Both are amateurs under the constitution; they are allowed to play in as many open tournaments as they enter for, yet the Lawn Tennis Association have passed a resolution, to themselves declaring that it is not in the interests of the game for players associated with sports manufacturing firms to be picked for international matches.

THE AMATEUR STATUS

This resolution was passed in council in defiance of the repeated defeats at annual general meetings, whenever councillors attempted to record a new rule withdrawing the amateur status privileges from players employed by sports manufacturers. "I regard that resolution," declared a leading councillor to me yesterday, "as a blot on the actions of my governing body. It is a subterfuge—and a discreditable one at that." Expenses of international teams, which are heavy, are defrayed from the general funds of the association, and these moneys we take largely from the pockets of tournament players and clubs, by direct taxation. Therefore, the player has the indefeasible right to demand that the best use should be made of his money in being represented by the strongest available English talent. Continental and Dominion players who have trade jobs compete against Great Britain in the Davis Cup competition; they play against us at Wimbledon, and I consider the case to be a model of what is an unanswerable one against the national governing body."

BIG TENNIS DOWN UNDER

The English Lawn Tennis Association has promised Mr. Norman Brookes that our team, after playing in the American championships, will journey south and spend a week in New Zealand before going on to Australia, Mrs. Godfree (Miss McKane) and Messrs. L. A. Godfree, H. Austin, K. Lester, C. Kingsley and J. C. Gregory are expected to make up the party. The Australian and New Zealand enthusiasts are making great efforts to entice a number of internationals to their shores. A Japanese team will most likely pay them a visit this season, and there are good prospects of the French cracks also making the journey.

NEW BILLIARDS STROKE

The history of billiards is a struggle to keep down the one-shot man, the specialist, the player who has so perfected a single stroke that the breaks from it run into the thousands while the spectators fall asleep from boredom. Tom Reece opened a new chapter yesterday when he scored over 1,100 by what is generally regarded as a variation on the anchor stroke, and he, like Peall and Gray before him, will have to be chained down. At present the rules forbid more than twenty-five direct cannons to be played consecutively, but Reece makes the twenty-sixth indirectly, off the cushion, and then goes on again. The law will be after him very quickly, and Reece is too good a sportsman to have it otherwise.

REECE'S CONTENTION

Reece's contention that the stroke is entirely in accordance with championship rules, and is not a mere variation of the famous anchor stroke by which he scored something like 500,000 points. Not so Melbourne Inman, his opponent. Inman is indignant, and in a few emphatic words he said: "You take it from me that this stroke will be disallowed after the championship." He set against this the express opinion of Newman, who says, "It is a very remarkable feat on the part of Reece." "It is too early to say whether we shall alter the rules and bar the stroke," said Mr. Stanley Thorn, the secretary of the Billiards Association and Control Council. It is quite possible that a meeting of the council will be called to reconsider the question." Nothing can be done until the professional championship is over. Mr. S. Gillett, the managing director of Thurston's said: "It is an extremely clever stroke, difficult to obtain and more difficult to retain. It is quite possible for a player with this stroke to win a championship in one break."

STROKE PRACTISED FOR MONTHS

Reece in an interview said to-day: "This stroke of mine which has caused so much comment, was thought out by me long ago. I was determined to find a stroke which would be permitted under championship rules, but I must confess that I was nervous when I came to a championship table. I had practised it for months, and had always found the same difficulty in manoeuvering the balls into position. Locking balls into a pocket is forbidden. Thus I had to get the balls close together to enable me to make a series of direct canons and then to make an indirect canon from the cushion after a series of twenty-five direct canons as laid down in the regulations. The difficulty of this stroke is the fact that one has to play both with the right hand and then with the left hand."

YOUNG BOXER HONORED

Mr. Eugene Corri said he had never know nanything like it—in England, America or Australia. He said that about last night's gathering at the Holborn Restaurant; 250 people had come from Poplar to hold a presentation dinner and dance to Teddy Baldock, the nineteen-year-old lad who is the most promising boxer this country has produced since Jimmy Wilde aroused the wonder and admiration of the experts. There were grey beards in the assembly. There were slim young fellows in white waistcoats and white ties, and attractive girls—the dominent colors of the evening gowns were light green and pink. There was Mr. Trevillyan, a member of the committee. He sat at the top table and had on his M.C. uniform—a sort of mess-jacket with red lapels.

A YOUTH OF FINE CHARACTER

Another member of the committee was a builder and contractor. A third, who sat at the head of a table, is a garage proprietor. There was Mrs. Horace Arnold, a tall, graceful woman, who, on behalf of the sporting women of Poplar, presented young Baldock with a diamond pin and a set of gold cuff links, and made her speech in a soft musical voice, and there was the young man who sang songs of pathos so slowly that the pianist and the violinist had to be careful not to beat him with the accompaniment, particularly when he sang the chorus, "What a pal! What a friend!" The point about the whole affair was that these people would not have come to do honor to Baldock because he is a splendid boxer but because he is a youth of fine character, writes Quex. Every speaker paid tribute to his mother and to his father and to the way they had brought him up. When Mrs. Baldock hesitated about getting up and replying to the toast of her health there were sympathetic calls of "Come on, Rose."

TEACHER'S BOLD CLAIM

"The girl of to-day is not so earnest, hard-working and anxious to succeed as the girl of forty years ago." This is the opinion of Mrs. E. S. B. Tait, who is retiring to-day after forty years in the teaching profession. "It is not the fault of the girls as of the present system of education," she told a Press representative to-day. "In the old days we taught the essential subjects without all the frills. Now we cover such a variety of subjects that it is impossible to give really good ground work. But the London girls are the best in the world. They are just as sharp and courteous as the London boys we hear so much about. I am talking about the girls as they are at school. "If they grow up and develop into the so-called modern girls, with their lip-sticks, Charlestons and cigarettes, I will not give a snap of the fingers for them."

IDENTIFIED

The Earl of Lonsdale loves to tell a story against himself. Here is one of his favorites. A groom was taking a horse one morning to be delivered at Lowther Castle, and in so doing, inadvertently passed over a patch of newly-sown grass. As he handed the horse over to the stud groom he said, "Who was that old chap who swore at me just now?" "What was he like?" asked the other. "Well," returned the stranger, "he looked like an ostler and his language was terrible." "Oh," came the reply, 'that must have been his lordship."

MAYNARD
Selling Mutrie & Son's
Shoe Stock

BELOW FACTORY COST

People Talking About the Values

SLIPPERS

Ladies' Onyx Archgrip Oxfords In black and brown, $5.95

TENNIS SHOES

Men's Astoria Oxfords and Boots All Sizes, $6.95

Ladies' Oxfords and Ties In All Blonde Shades

Children's Shoes Of All Kinds From 95c to $3.45

SANDALS

EVERY PAIR MUST BE SOLD OUT. SAFE, FIXTURES, COUNTERS, CHAIRS AND OFFICE EQUIPMENT FOR SALE

Maynard Selling Mutrie & Son's Stock

AT

MUTRIE & SON'S SHOE STORE

1203 Douglas Street — Sayward Block — Phone 2504

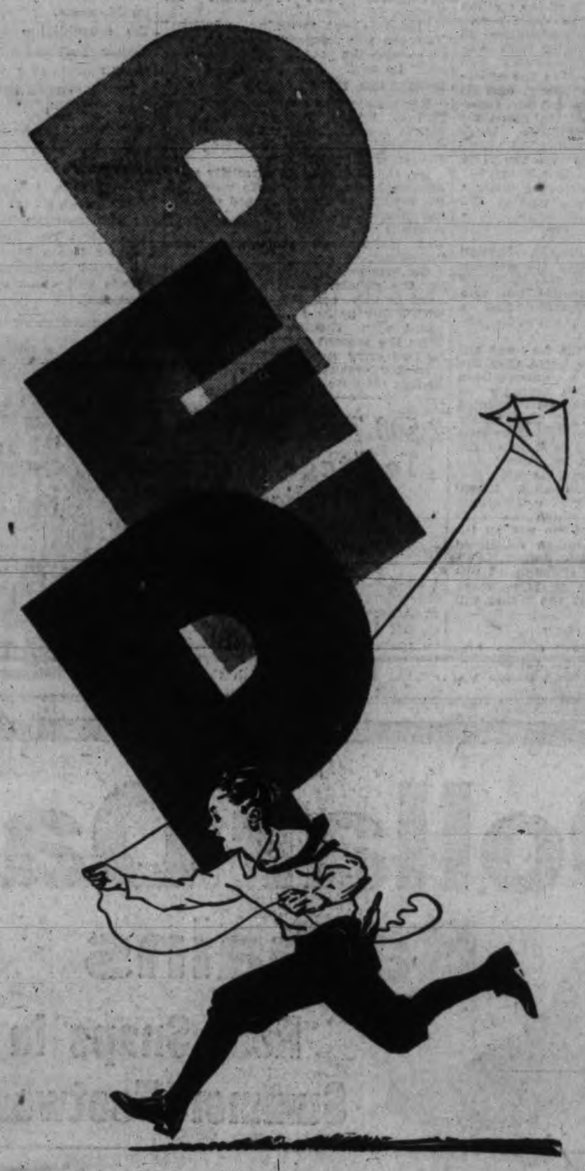

Playtime pep that never lags!

The longest day is too short for healthy youngsters! Especially when they've had a crisp, nourishing breakfast. A heaping bowl of Kellogg's Pep!

What a treat Pep is! Simply full of wonderful flavor! Peps you up!

Pep is whole wheat. Flaked to crispy goodness! Contains the vitamins and wholesome mineral elements of the golden grain.

And the bran. Just enough to be mildly laxative. Helps prevent constipation. Pep is really "health in a package"!

Eat Pep and be peppy. Serve it for all the family to enjoy. With milk or cream, it's practically a perfect food. Fresh or canned fruits or honey, added, make it all the more delicious. Your grocer has Pep!

Kellogg's PEP

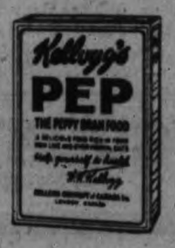

the peppy bran food

FIFTEEN HUNDRED WITNESS PRETTY JUBILEE GRADUATION

(Continued from page 8)

growing importance of public health nursing. Five years ago British Columbia had six public health nurses, to-day there are twenty-six, continued the speaker, pointing out that the results were self-evident, for British Columbia, next to New Zealand, had the lowest infant mortality rate of any state in the world. Victoria the best health record, he understood, of any city of its size in the world. The public health nurse, the medical health officer, the physicians, and the inclination of the public generally toward the subject of public health were all associated in this success.

In closing Dr. MacLean urged the graduates "Ever live up to the ethics of your profession; let your watchword be loyalty to your work and discretion in dealing with your patients."

Chairman McGregor referred with regret to the absence of Premier Oliver voicing the hope of the board that he would soon be completely recovered from his illness. Mayor J. C. Pendray also sent regrets that absence from the city caused his absence from the ceremony.

LIEUTENANT-GOVERNOR

His Honor the Lieutenant-Governor in a happy little speech comforted his "fellow-countryman" Chairman George McGregor and the board of directors with the reflection that carping criticism of the hospital was not confined to Victoria. He spoke of similar criticism directed at a hospital on which he had served for many years, to show that human nature was much the same everywhere. But it was gratifying to know that Victoria had men and women big enough and fine enough to carry on their labor of love in spite of such carping critics.

THE GRADUATES

Mr. McGregor presented the diplomas, and Miss A. F. Mitchell, director of nursing, pinned on the badges as each of the thirty-five nurses came forward, Dr. Pease reading the names. The graduating class of 1927 numbered thirty-eight, but three of the nurses, Nora Lucy Drought, of Peachland; Elizabeth Kent of Lytton, and Ella Stewart Morrison of Kamloops, were absent from the city and will receive theirs elsewhere. The nurses receiving their diplomas were as follows: Jennie M. Hocking, Agnes D. Fraser, Edith A. E. Hinchliffe, Edith Jean Paterson, Florence Slade, Maud E. Parker, Mabel Frances Plumb, Eunice Hannah Whiteside, Elizabeth Roberta Innes, Caro Eileen M. Rant, Blanche Lillian Cooley, Hazel May Jones, Bessie Matie Jones, Novart Saunders, Irma Irene Knowlton, Sarah Lilliam Ellis, all of Victoria; Edith M. Green, Nora Elizabeth Thomson, Saanich; Laura M. McCall, Kamloops, B.C.; Edmee Anna Erickson, Silverton, B.C.; Margaret Glover, Union Bay, B.C.; Margaret Jane Mitchell, Naramata, B.C.; Ethyl Margaret Phinney, Penticton, B.C.; Grace Temple, Comox, B.C.; Joan R. Wilson, Prince George, B.C.; Kathleen Louise Yates, Vancouver; Lillian May Dicken, Fernie, B.C.; Amelia Jessie Walbaum, New Denver, B.C.; Frances Ross Thompson, Vancouver; Margaret Rosalie Leibscher, Silverton, B.C.; Rose Ferne Donaldson, Revelstoke, B.C.; Violet May Towgood, Nelson, B.C.; Viola Marguerite Naff, Sandon, B.C.; Catherine Hossack McKenzie, New Westminster, B.C.; Hazel Margaret, Shumway, Omak, Washington.

SCHOLARSHIPS GIVEN

The first of the scholarships to be presented was the Robert S. Day Memorial Scholarship, presented on behalf of Mrs. R. S. Day, who is in England, by Mr. William Day. Offered to the girl in the training school showing the highest general proficiency in theoretical and practical work; this scholarship was won by Miss Jennie Hocking.

S. J. Drake, on behalf of the hospital directors, presented three other scholarships of $25 each, the first, to the pupil in her junior year showing the highest standard, won by Miss Mary J. King; the second, to the pupil in the intermediate class standing highest in her theoretical work, won by Miss Dora Heap. The third, offered to the graduate nurse of her year, other than the winner of the Robert S. Day Memorial scholarship, who attains the highest number of credits in her provincial examinations, has not yet been awarded.

Miss M. E. Morrison presented the Graduate Nurses' Association scholarship to Miss Hilda Burton, and Miss Mabelle Hopkins, who was vocifegously applauded, carried off two prizes, Dr. A. C. Price's, offered for highest marks in examination on communicable diseases, and Dr. Hermann Robertson's, for highest marks in examination on general surgery.

How She Got Rid of Rheumatism

Knowing from terrible experience the suffering caused by rheumatism, Mrs. J. E. Hurst, who lives at 204 Davis Avenue, E202 Bloomington, Ill., is so thankful at having healed herself that out of pure gratitude she is anxious to tell all other sufferers just how to get rid of their torture by a simple way at home.

Mrs. Hurst has nothing to sell. Merely cut out this notice, mail it to her with your own name and address, and she will gladly send you this valuable information entirely free. Write her at once before you forget. (Advt.)

The Apex Electrophonic

—interprets the very soul of music

THAT which others are now attempting has been already accomplished in the APEX ELECTROPHONIC. It brings out in every instance all that is in the record—all the individualism of the vocalist or the instrumentalist—all the true tonal qualities without exaggeration, distortion or blatancy. Every note—half note—even the most subtle tone inflection, is reproduced with absolute fidelity.

The Apex Electrophonic is new. There is nothing with which to compare it except the performance of the artists themselves.

Models Priced from $115.00 to $385.00

THE COMPO COMPANY, LIMITED, LACHINE, MONTREAL

Ontario Distributors:—THE SUN RECORD CO., TORONTO, ONT.

British Columbia Distributors:—THE VANCOUVER RECORD CO VANCOUVER

LAILA

A Tale of the Days of Christ, by John Newport

(Copyright, 1926, by Eugene MacLean)

Antonius lay apart, a comrade guarding him. He could see the dark forms of the men and women moving before the fire, and he recognized the wounded Arabian chief, who arrived last, carried by his servant.

One by one, he saw the villagers called before the officer.

At length one of them came toward him, waved thither by the centurion.

It was Aaron, who sank down at his side.

"Good soldier," he said, "I am worn and faint, but I could not sleep without thanking you. We know what heroic feats you did for us, and—"

Antonius interrupted him. "The feats were not heroic," he denied. "It is my trade to fight. Tell me what befell you at the cave!"

The old shepherd signed. "Brave Ezra is dead," he said.

"Dead?"

"Locked arm-in-arm with a guard. The elder was on a ledge. The guardsman assailed him. The two fell together, and died."

"And Jared?"

"Wounded in the side, but he will recover. The Arabian chief and his man did great deeds, fighting without pause for seven hours,—before the guards withdrew for rest."

"Splendid warrior," commented Antonius. "Is Maryam safe?"

"She fainted with hunger and loss of sleep," said Aaron, "when she reached this camp. But she has revived."

The centurion was coming toward them. Aaron arose, and bowing, returned to his companions.

"Antonius," said the officer, "you will not be free from arrest until the general absolves you. But you may resume your arms."

He picked up the soldier's shield and sword, and passed them to him.

"You have done bravely and well," he said. "Every villager confirms your tale, and the Arabian chieftain says it was you who sought to slay him at the Jordan, struck down three of his men in the inn, and urged on Laila when she did battle with him and stabbed him. Herod's complaint against you still lies open, but when the general hears what transpired, you and your companions will go free—except, of course, the Arabians."

The soldier sighed. "The tribesmen are my brothers of the sword," he pleaded.

"They are enemies of Caesar," pronounced the officer.

When the morning came, messengers went forward to the Roman commander at Antioch, with a full recital from the centurion, written on a roll of parchment. The officer also sent Aaron to answer questions the general might ask touching upon the territory and the people.

Herod's troops camped a little way down the mountainside. The villagers, detained until orders should come from Caesar's deputy, remained as nominal prisoners. They occupied themselves in resting from their long strain. Additional food was brought from the village, and wives of the men who had been besieged were permitted to come and clasp their men-folk to their bosoms.

Antonius, comfortably sprawled upon a heap of thick mantles, lay under a ledge of rock as protection from the occasional showers. He ate hugely, and drank deep.

Twice Maryam came to sit beside him, shyly, but was driven away by the winks and nods and laughter of the other soldiers.

He raged, and uttered mighty threats against his companions, but they only roared the lounder. At length he gave in, and good-humoredly parried their gibes with rough jests of his own.

Between sleeping and gorging himself, he managed to pass a satisfactory day.

At evening, dressed in a fresh tunic and mantle, given him from a store that was carried by a pack animal, his face shaved, and his hair cut to the bristling length favored by the army, he asked that the wounded Arabian chief be brought to him, with an interpreter.

The tribesman, smiling, was laid on the ground beside him. At the same moment, a hand fell softly on his shoulder.

"I will interpret," said a woman's voice.

Antonius looked up, startled. It was Laila.

CHAPTER LVI

The Arabian chief burst into an excited flow of words.

Laila listened, while Antonius reached up and took her hand.

"He says," she said at last, "that you are the bravest man he ever knew, and that if you will come into the desert with him you never shall want for anything your heart desires!"

"An excellent chief," approved Antonius. "But tell him the centurion says he must remain a prisoner. He is Caesar's enemy."

The woman translated. The chief's hands went up in amazement, and his dark eyes rolled toward the soldier. He launched into swift speech, gesturing violently.

"Omar spirit of evil, again," the woman sighed. "He says Omar came to his tribe, with word that Caesar desired to be rid of Herod, and that great riches awaited the Arabians if they would come and loot Herod's palace, and incidentally kill a man—"

She turned to the chief with a question.

At his answer, she went on, her voice lower: "—if they would slay Another, who walks the earth in humility and love."

Her hands were clasped before her, and her lips moved silently a moment.

The Arabian broke in, and waved toward the centurion as he spoke.

"He says he was questioned by the officer last night, and that he never thought to mention Omar—he believed that Omar had come to him with the approval of Rome."

Laila hastened away. When she reached the officer's side she prostrated herself, and rising, addressed him earnestly. He listened, with folded arms, until she was done. Then, shouting an order for his own interpreter to come, he walked to the Arabian's side.

With a few sharp questions, he brought forth the same answers that Laila had received.

"We must find this Omar," he said, with decision. "Woman, do you know where he may be found?"

She moved her head negatively. "He comes and goes, secretly and in silence," she said. "He pauses only long enough to drop words of poison, suggestions full of evil, and moves upon his way. But I have a thought."

She pointed toward a distant summit of the mountain. "One night of sorrow, I lay beside that peak," she said, "and saw him with his followers engage in a mystic rite. They bowed around a flame, and he spoke as their master, in a tongue I did not understand. Watch there—it may be his altar, to which he will return."

* * * * *

A long tongue of fire arose, lighting a cloud that hung low over Gilboa.

To be Continued.

BEDTIME STORY

Uncle Wiggily and the Hollow Log

Copyright, 1927, by McClure Newspaper Syndicate.

By HOWARD R. GARIS

Bright and early one morning, before any of the pupils had come, Uncle Wiggily hopped to the Hollow Stump School. There the Lady Mouse teacher, who made it a point to arrive before any of her pupils, found the rabbit gentleman sitting on the doorstep.

"Why, Uncle Wiggily!" squeaked Miss Mouse, "is anything the matter that you are here so early? Have you forgotten how to spell some word or do you want to know how many pennies to pay for a lollypop?" and Miss Mouse laughed.

"Nothing like that!" answered Mr. Longears, also laughing. "I came early to ask you to let me take the kindergarten class again. For I heard that the teacher is still ill."

"Yes, she is," admitted Miss Mouse. "But I was hoping some of the animal ladies might come to help me teach the little ones."

"Why, don't you like the way I took

The Fox and the Bob Cat came sneaking along.

charge of the Kindergartners yesterday?" asked the bunny sadly twinkling his pink nose.

"Oh, it was delightful, even though you did give me a scare by taking the pupils out in the woods to study about toadstools," said Miss Mouse. "The little ones said they never had such a good time."

"Well, that's what I want to give them again to-day—a good time!" exclaimed Uncle Wiggily. "I want to take the little animal boys and girls out in the woods to have adventures with me. I think it will do them as much good as studying in school."

"Perhaps it will," agreed the Lady Mouse. "And so, as long as the regular kindergarten teacher isn't here, you may take the class out with you, Uncle Wiggily. But be very careful of them!"

"What do you mean—careful?" asked Mr. Longears, sort of anxious like. "I shall teach them the prettiest lessons I know—how acorns grow on oak trees, how the chestnuts are wrapped in warm, prickly burr blankets, and how——"

"Oh, I didn't mean be careful about their lessons!" the Lady Mouse made haste to say. "I meant be careful none of the bad chaps bite the little Kindergartners."

"I shall be sure to be careful about that," promised Uncle Wigily. And a little while afterward, when the small children came to the Hollow Stump School, they were told by Miss Mouse that the rabbit gentleman, who was to be their teacher for the day, would again take them to the woods.

"Oh, joy!" cried the little rabbits, ducks, squirrels, pussies and doggies, and paw in paw, walking two by two, the Kindergartners followed Mr. Longears to the forest.

"I wish I was in the kindergarten class!" sighed Baby Bunty as she saw the procession walking away. "They have so much fun!"

And, indeed, the little children animals, who were just beginning school, had a jolly good time with Uncle Wiggily in the woods. He gave them lessons in finding pretty leaves and flowers, in how to drink water from a spring without falling in and how to keep from getting lost.

All of a sudden, as the bunny gentleman was leading the little Kindergartners toward a little dingly dell, where grew some yellow violets he wanted to show them, all at once Mr. Longears, looking back over his shoulder, saw the Fox and Bob Cat sneaking along under the trees.

"Ha! This means trouble!" thought Uncle Wiggily to himself. "Those bad chaps are after me, but they may also bite or frighten my Kindergartners. I must not let that happen! What can I do?"

Not far away the rabbit saw a big, hollow log lying on the ground. At once an idea came to him.

"I will hide the little ones in the hollow log and crawl in it myself and fool the bad chaps!" whispered the bunny. Then, aloud, he called: "My dears, it is time, now for a hollow log lesson. Here is the hollow log. We shall all crawl inside it, for it is large and there is plenty of room. Once inside we shall see what is to be seen."

Quickly, before the bad chaps came up, Uncle Wiggily helped all the Kindergarten children into the hollow log. One end was hidden in a clump of fern. And after he had crawled into the other end, following the last child, Uncle Wiggily pulled some grass in front of the hole. It was dark in the hollow log, but the Kindergartners, being animals, did not mind that.

And when the Fox and Bob Cat came sneaking along, they couldn't find any one to bite or nibble because the bunny and his little pupils were hidden in the hollow log. So the bad chaps slunk away and when they were gone the new teacher pushed away the grass and hopped out. So did the little ones, and they thought it great fun to hide in a hollow tree trunk to fool the hungry creatures.

So everything came out all right, and if the cake box isn't too proud to speak to the bread knife when they meet at the pussy cat's party, I'll tell you next about Uncle Wiggily's funny mistake.

The word "and" occurs 466,277 times in a total of 773,746 words used in the Bible.

EXPECTANT MOTHERS

Read Mrs. Menard's Letter. Her Experience May Help

Chatham, Ontario.—"I want to tell you how much good your medicine has done me. Before my baby came I felt so weak and run-down that I could hardly do my work. My head ached continually and I was so discouraged that I could cry from morning till night. I had another baby just one year and a half old and it gave me a lot to do. So I thought I would try Lydia E. Pinkham's Vegetable Compound, as I had read so much about it in the little books. I found a difference right away as my head was relieved and my tired feelings gone. My sister had been doing my washing and she continued doing it, as she said it might set me back if I started to do it again. It sure did help me and I had taken just two bottles when my baby came. He is a fine big boy, now nearly five months old. I am taking your medicine again and I am able to do my work all by myself now. I always recommend the Vegetable Compound to women, and especially to expectant mothers, as I believe they need help at those times."—Mrs. OLIVER MENARD, 24 Harvey St., Chatham, Ontario. G

(Advt.)

BABY'S OWN SOAP

Best for Baby Best for You

OUR BOARDING HOUSE

SCHOOL DAYS

By Dwig

ELLA CINDERS—Where, Oh Where?

—By BILL CONSELMAN and CHARLIE PLUMB

BRINGING UP FATHER

—By GEORGE McMANUS

OUTLINE OF SCIENCE CXXIV—The Accident That Revealed Oxygen.

by MAX HAHN

FINANCIAL — STOCKS — GRAIN — BONDS — MARKETS

Wall Street TO-DAY

Last Minute News on Stocks and Financial Affairs

New York, May 27 (By R. P. Clark & Company).—To-day's market was a selective affair, special groups and special issues being in active demand from time to time, with numerous high levels for the year being featured. Buying of rails with merger prospects dominated the early dealings. Motors were easier in forenoon, rallying later with main body of stocks. Oils were irregular. Houston Oil was the strong spot in this group. Steels were fractionally better. While U.S. Alcohol, Marine preferred, Pitts. Coal, Bush Terminal and many specialties were active at rising prices, Baldwin was the late afternoon strong spot, recording a new high level.

Rail earnings reports for April were numerous. B. & O. and Atchison both made good showings for this period. Wheeling, Lake Erie and St. Louis S.F. were among the prominent roads whose earnings for April were less favorable. Gasoline was advanced one cent in Pennsylvania and Delaware, but this was ignored as a market factor to-day.

A large section of the list seems to meet free offerings on bulges, and there is little doubt but that distribution is taking place in more liberal fashion.

New York, May 27 (By B.C. Bond Corporation's direct Wall Street wire)—The Wall Street Journal's stock market edition this afternoon says:

Sentiment in the street was almost entirely optimistic and this was reflected in sustained demand for stocks through the session.

Steels and motors were quiet, but most all the rest of the list moved up. There was good buying of high grade railroad stocks such as Atchison and N.Y. Central, the latter going to a new record level at 155⅝.

The market ignored the decline in the reserve ratio of the N.Y. Federal Reserve from 85.3 to 84.7 per cent. Some comment was heard on the early marketing of $40,000,000 gold purchased from France. In the money market this means a loss of funds by the banks. In this case, however, it would appear that payment for the gold was in the shape of government securities which over the week-end showed an increase of slightly more than amount of gold earmarked.

Action of Baldwin indicated there had been some short selling of the stock Thursday after the directors meeting at which regular dividend was declared. The stock ran up to a new high at 223 on what looked like short covering. A number of specialties enjoyed substantial rise, including Pittsburg Coal, Bush Terminal and General Refractories.

Trading throughout the first hour was active and the tone of the market strong. Wabash ran up on heavy volume. Pittsburgh Coal sold at 59¾.

Bush Terminal reached a new high at 57¾ despite the fact that directors at Thursday's meeting declared only the regular dividends on preferred and debenture stocks. It is understood, however, that a special meeting of the board will be called within a week at which the common issue will be put on at least a $4 basis. Earnings last year and in the first quarter of 1927 indicate that company could sustain a $4 rate without difficulty.

CALGARY OILS
(By R. P. Clark & Co. Limited)

	Asked
Rose Oil	1.05
Alberta Pacific Cons.	.12
British Dominion	.34
Dalhousie	1.60
Illinois Alberta	3.37
McLeod	1.65
Mill City	.17
Royalite	26.50
Turner Valley	.32½
United	.75
Vulcan	2.70

NEW YORK SUGAR
(By R. P. Clark & Co. Limited)

	Open	High	Low	Close
Jan.	3.09	3.09	3.07	3.07
March	2.90	2.90	2.87	2.89
May	2.98	2.98	2.95	2.96
July	3.04	3.04	3.02	3.03
Sept.	3.14	3.15	3.12	3.13
Dec.	3.22	3.23	3.20	3.22

New York, May 27. — Call money firmer, all loans 4½, closing bid 4½.

Time loans steady, mixed collateral 60-90 days 4¼@4⅜, 4-6 months 4⅜ per cent.

Prime mercantile paper 4@4¼ per cent.

NEW YORK COTTON
(By R. P. Clark & Co. Limited)

	Open	High	Low	Close
Jan.	16.86	17.15	16.81	17.14
March	17.03	17.35	16.98	17.34
July	16.20	16.50	16.13	16.49
Oct.	16.56	16.85	16.50	16.83
Dec.	16.77	17.10	16.74	17.08

London, May 27.—Bar silver, 26¼d per ounce. Money, 3½ per cent. Discount rates: Short and three months' bills, 3 5-16 to 3⅜ per cent.

NEW YORK STOCKS

NEW YORK STOCK EXCHANGE, MAY 27, 1927

(Supplied by two local stockbrokers over direct New York wire)

	High	Low	Close
Ajax Rubber	9-6	9-4	9-4
Allied Chemical	144-2	141	142-7
Allis Chalmers	109-6	108-7	108-7
Amn. Beet Sugar	25-2	25-2	25-2
Amn. Bosch Mag.	14-2	14-2	14-2
Amn. Can	50-3	49-2	49-6
Amn. Car & Fdy.	109-2	108-2	108-2
American Ice	134	134	134
Amn. Locomotive	115-5	114-1	115-3
Amn. Radiator	129	128-4	128-4
Amn. Smelters	160-1	159	159-3
Amn. Steel Fdy.	45-3	45	45-3
Amn. Sugar & Ref.	95-2	94	94
Amn. Tel. & Tel.	168	167-5	168
Amn. Tobacco	135	134	134
Amn. Woolens	17-6	17-3	17-3
Anaconda Copper	45-3	45-3	45-3
Assd. Drygoods	42-4	42-2	42-4
Atch., Topeka & S.	185-4	183-4	184-2
Atlantic Gulf W.I.	39-4	38-3	39-4
Baldwin Loco.	223	216-6	221
Balto. & Ohio	124	123-2	123-3
Beech Nut Pkg.	53	52	53
Bethlehem Steel	50-4	50-2	50-4
Burns Bros. "A"	97	97	97
Butte & Superior	9-1	9-1	9-1
Calif. Packing	63-5	63-4	63-5
Calif. Petroleum	24-6	24-4	24-4
Canadian Pacific	183-7	183-5	183-5
Cerro de Pasco	60-1	60-1	60-1
Chandler-Cleveland	10-2	10-2	10-2
Chesapeake & Ohio	187-4	186	186-4
Chic., Mil. & St. P.	15	14-6	15
Do., pref.	25	24-6	24-4
Chicago Northwestern	87-3	86	87
Chic., R.I. & Pac.	107-7	106	107-3
Chile Copper	35-3	35-3	35-3
Chrysler Motors	45-7	45-4	45-4
Coco Colo	113	112-4	112-6
Colo. Fuel & Iron	89-4	87-4	87-4
Columbia Gas	98-6	97-6	97-6
Consolidated Cigars	79	79	79
Consolidated Gas	103-5	103-1	103-4
Continental Can	67-4	67-4	67-4
Continental Motors	12	12	12
Corn Products	59-6	58-4	58-6
Crucible Steel	87	87	87
Davisson Chemical	31-5	31-4	31-5
Delaware & Hudson xd.	211	210	210
Dodge Bros.	22-3	22	22-3
Do., pref.	76-2	75-6	76-2
Dome Mines	7-7	7-6	7-6
Dupont Powder	244-3	242-6	244
Eastman Kodak	148	148	148
Elec. Stg. Battery	70-3	70-3	70-3
Erie R.R.	55-6	55-3	55-4
Famous Players	109-3	108-4	108-4
Fisk Tire Co.	17-1	16-7	17
Fleischmann	58	57-1	57-3
Freeport-Texas	67-6	66-2	66-5
General Asphalt	77-5	77	77
General Cigars	60-4	60-1	60-4
General Electric	103	100-2	102-4
General Motors	194-7	193-4	194-3
General Ry. Signals	114-2	112-7	112-7
Goodrich Rubber	58-3	57-6	58
Granby Ore	42-2	41	41-4
Great Northern Ore	20-4	19-6	19-6
Great Northern R.R.	90-5	90-3	90-4
Gulf States Steel	51	50-6	50-6
Howe Sound	37-6	37-5	37-6
Housto nOil	140	138-4	138-5
Hudson Motors	81-7	80-2	81
Hupp. Motors	20-3	20	20-3
Illinois Central	128	128	128
Industrial Alcohol	76-5	74-7	76-5
Inspiration Copper	15-6	15-4	15-4
Int'l Bus. Mach.	83-3	83-3	83-3
Int'l C'mbst Engine	47-4	46-2	47-2
Int'l Harvester	183	181-2	182-2
Int'l Merc. Marine	53-3	50-1	52-1
Int'l Nickel	68-6	67-3	68
Int'l Paper	40-4	40-1	40-2
Jordan Motors	17-2	17	17
Kas. City Southern	59-7	57-5	58
Lehigh Valley	125-1	124-6	125
Lima Locomotive	70-7	69-6	70-3
Loew's Inc.	56-4	56-2	56-3
Lorillard	29-2	28-6	28-6
Louisville & Nash.	143-7	142	142-7
Ludlum Steel	24-2	24-2	24-2
Mack Trucks	116-7	114-5	115-7
Manhattan Elec. Supply	68-4	68-4	68-4
Marland Oil	38-7	38-1	38-6
May Dept. Stores	72-7	72	72-2
Miami Copper	15	15	15
Mid-Cont. Oil	31-2	31	31
Missouri Pacific	54-7	53-7	54-3
Do., pref.	105-4	104-6	104-7
Mo., Kas. & Texas	53	50-4	51-6
Montana Power	100	100	100
Montgomery Ward	67	65-7	66-2
Motherlode	31	3	3
Nash Motors	66	63-4	65-4
National Biscuit	133	132-1	133
National Lead xd.	197-6	197-4	197-6
N.Y. Airbrake	45-4	45-4	45-4
New York Central	155-4	153-6	154-7
N.Y., New Haven & H.	52	50-6	51-2
Norfolk & Western	187-4	186	185-4
North American Co.	50	49-3	49-5
Northern Pacific	88-6	88-4	88-4
Pacific Gas & Elec.	138	137-7	138
Packard Motors	37-1	36	36-4
Pan American "B"	58-5	58	58-2
Pathe Exchange	46-6	45-6	46-2
Pennsylvania R.R.	64-7	63-2	64-6
People's Gas	141-1	140-7	140-7
Phillips Petroleum	44-7	44-4	44-4
Pierce Arrow	16-4	16	16
Postum Cereal	99-4	99	99
Producers & Refiners	30-7	30-2	30-2
Public Svc. New Jersey	43-6	42-3	43-3
Pullman Company	194	192-4	192-4
Radio Corporation	49-6	48-7	48-7
Ray Cons. Copper	15	15	15
Reading Company	119	117-6	119
R. J. Reynolds Tob.	135-4	135-2	135-2
Savage Arms	52-5	52-3	52-5
Schulte Stores	52-2	52-2	52-2
Sears-Roebuck	54-6	53-6	54-6
Shell Union	27-7	27-6	27-6
Sinclair Oil	17-2	17-1	17-2
Skelly Oil	27-2	27-2	27-2
Sloss-Sheffield	129-4	129-4	129-4
Southern Pacific xd.	115	114	114
So. Porto Rico Sugar	41-6	41-5	41-6
Southern Railway	130-1	129-2	129-3
St. Louis & San Fran.	114-7	113	113-7
St. Louis & S.W.	81-6	79-4	79-4
Standard Oil Calif.	54-4	54	54
Standard Oil N.J.	37	36-6	36-6
Stewart-Warner	61-4	61-1	61-1
Studebaker Corpn.	51-7	51-3	51-5
Tidewater Oil	17	16-4	16-4
Texas Company	47-7	47-5	47-7
Texas Gulf Sulphur	60-3	59-6	59-7
Texas Pacific	81	80	80
Timken Roller Bearing	99-2	98-4	98-5
Tobacco Products	9-7	99	99-7
Union Oil Calif.	43-6	43-1	43-1
Union Pacific	178-3	177-6	177-6
U.S. Cast Iron Pipe	239	237-2	237-2
U.S. Rubber	51-2	50-5	50-5
U.S. Smelting	36-4	36-4	36-4
U.S. Steel Corporation	173-7	172-3	173-5
Universal Pipe	31	30-2	30-7
Victor	37	35-6	37
Warner	35-4	34-2	34-4
Wabash R.R.	75-6	70-6	74-5
Do. "A"	96-6	95	96-6
Western Union	162-4	161-6	162-4
Westinghouse Airbrake	166	162-6	166
Westinghouse Elec.	76-5	76-1	76-5
White Motors	47-4	47-1	47-4
Willys-Overland	20-2	20	20-1
Do., pref.	90	90	90
Woolworth	144	143-6	143-6
Youngstown Sheet & T.	88-5	87-7	88-5

To-day's Mining Markets

Report that the deal for the Rufus mine in the Portland Canal district had not been accepted, was confirmed in a statement given out at the head office here of the Rufus Silver-Lead Mines.

According to the explanation to-day, the offer was $600,000 cash for the whole of the Rufus Company and the adjoining claims. This would be a little over 50 cents a share for every share of stock. Directors in control of the company refused the $600,000 cash offer, on the grounds that they were not willing to retire from participation in the Company and desired to retain a stock interest, although control should be sold.

Following the rejection of the $600,000 offer, the cash price offered was to-day raised to $750,000, which would net the present shareholders around 60 cents a share.

The head office explanation says that following a series of conferences, it is expected that the deal will finally be arranged and concluded on this price basis, but with the provision that present shareholders will be allowed to take either the cash or stock in exchange for their holdings. The reason for this, it was explained, is that the stock of other companies taken over here recently by operating concerns has jumped up as much as one thousand per cent. in price.

GEORGE COPPER CLIMBS

George Copper sold at a new high of 85 on the exchange here this morning, and closed with 80 bid for the stock. The buying is on the anticipation of the stock trebling in price after the Consolidated starts development work there next month.

DUNWELL RECOVERING

Dunwell held better to-day, trading from 127 to 130 on the local exchange and at 126 in Vancouver. Robert Stewart, head of Dunwell, is quoted as saying that persons who have been selling Dunwell stock will soon regret it. The results from the mill for April were better than those for March and the results for May are better than those for April. Net profit, it is hoped, will run up to around $900 a day. Gold values in the recoveries are running much higher than had been anticipated, as gold alone is being estimated at around $10 a ton.

Standard Silver for some reason got a bad crack in Vancouver to-day and sold down at 15. The stock has been selling around 25 for quite a while.

VICTORIA STOCK EXCHANGE

	Bid	Asked
Mining—		
Dunwell Mines	1.29	1.30
Glacier Creek	.09½	.10
Gladstone	..	.28
Goldsmith	..	.22
Gleaner	..	.35
Granby	41.00	43.00
Howe Sound	38.50	40.50
Independence Gold	.08	.10
Indian Mines	.07	..
International Coal	.21	.23
L. & L. Glacier	..	.12
Lakeview	.02¼	.02¾
Leadsmith	..	.06
Lucky Jim	.20	..
Marmot Metals	.13	.15
National Silver G.S.	..	.20
Porter Idaho	.15¾	.17
Premier Gold	2.00	2.08
Richmond	.25	..
Rufus	.09	..
Russell Creek	..	.30
Ruth Hope	.23	.28
Selkirks	..	.02½
Silverado	..	.35
Silver Crest	.06¼	.07
Silversmith	.34½	.38
Sunloch	.68	.75
Terminus	.07	.12
Cork Province	.07	..
Oils—		
B.C. Montana	1-16	3-16
Miscellaneous—		
B.C. Permanent Loan	..	153.00
B.C. Telephone	..	104.00
B.C. Electric P. & G.	103.50	104.50
Local Curb Stocks—		
Coast Copper	11.00	12.00
Slocan King	..	.17
George Copper	.80	.90
Cal. Homestake	..	.80
Malaspina	..	.17
Silver Ledge	..	.02

Sales

100	Dunwell	1.27
100	Dunwell	1.27
100	Dunwell	1.27
100	Dunwell	1.28
100	Dunwell	1.30
3,150	I.C. & C.	.21
200	George	.85

VANCOUVER STOCK EXCHANGE
(By R. P. Clark & Co. Limited)

	Bid	Asked
B.C. Silver	1.62	1.65
Dunwell	1.25	1.27
Glacier	.08¾	.09¼
Gladstone	.24½	.25½
Howe Sound	37.50	38.00
Indian	.07	.07½
International Coal	.21	.23
L. & L. Glacier	.11	.11½
Lucky Jim	.21	.21½
National Silver	.15	.18
Premier	2.04	2.07
Ruth Hope	..	.27
Silver Crest	.06½	.07
Silversmith	.34	.36
Surf Inlet	.01⅝	.02¼
B.C. Montana	.00 1-16	.00⅛
Porter Idaho	.15	..
Independence	.08¾	.09
British Pete.	..	.12½
Coast Copper	11.60	11.75
Richmond	.27	.27½

VANCOUVER SALES

Vancouver, May 27—Morning sales on the Vancouver Stock Exchange: 2,700 L. & L. at 11½; 2,000 Premier at 205; 1,000 Independence at 8⅝; 2,000 at 8¾; 2,000 at 9; 1,000 Gladstone at 24½; 400 at 25½; 1,000 Richmond at 26; 100 at 27; 700 Dunwell at 126; 40 Coast Copper at 11.50; 1,000 Lucky Jim at 21; 1,000 Standard Silver at 15.

Thursday Afternoon Sales—400 Premier at 204; 1,050 at 205; 300 Indian at 7¼; 500 at 7⅝; 500 British Petroleum at 11½; 800 at 12; 1,000 at 12½; 3,000 Independence at 8¾; 3,000 Richmond at 25; 3,000 at 25½; 100 Dunwell at 126; 800 at 127; 500 at 128; 400 L. & L. at 11½; 400 Gladstone at 25.

Lead Cut Again

New York, May 27.—American Smelting and Refining to-day reduced the price of lead another ten points to 6.40 cents a pound.

TO-DAY'S GRAIN MARKET

Winnipeg, May 27.—Poor weather prospects led to another advance on the grain exchange to-day, wheat rising 3⅝ for May at 164 and 5⅜ in other months; July at 164¾, October 151⅝ and December 147⅝ bid. A broad speculative interest developed in both July and October wheat futures and a large pit trade was transacted at prices two cents to three cents higher than the previous close.

May and December were relatively weaker for the most part, the former being quite soft at times and trading during the last half of the session at levels below the July, whereas it sold at nearly ten cents over the last of the old crop futures just three days ago.

The prairies have been dealt a bad hand by the weather man this week and forecasts are no brighter.

Notable transactions to-day included buying by United States houses in Winnipeg new crop futures. Wheat little was offered was snapped up quickly. There was also considerable local spreading. Export houses were fair buyers of May, but there was no trace of any new export business with Europe, these purchases being probably for old sales.

Coarse grains went upward with wheat. Oats ranged from 1⅞ to 4 cents higher, barley 3 to 3⅞ cents higher. Flax 2 to 3 cents higher and rye ¾ to 3⅜ cents up.

	Open	High	Low	Close
Wheat—				
May	161¾	164¼	161¾	164
July	160	165	160	164¾
Oct.	146½	151⅝	146½	151⅝
Dec.	143¾	147⅝	143¾	147⅝
Oats—				
May	62½	66	62⅝	66
July	61⅝	63¼	61⅝	63¼
Oct.	52⅞	55⅜	52⅞	55¼
Dec.	49½	51⅝	49½	51¼
Barley—				
May	89	92⅝	89	92⅝
July	86½	89⅝	86½	89⅝
Oct.	70	72¼	70	72¼
Flax—				
May	201¼	203½	201¼	203½
July	203¼	206	203¼	206
Oct.	203¼	209	207½	209
Rye—				
May	115⅝	116⅝	115⅝	116⅝
July	115	117¼	115	117¼
Oct.	105	107½	105	107½

Cash Prices

Wheat—1 Nor., 167¼; 2 Nor., 163½; 3 Nor., 156; No. 4, 145; No. 5, 136⅝; No. 6, 128⅝; feed, 112¼; track, 163⅝.

Oats—2 C.W., 66; 3 C.W., 63; extra 1 feed, 63; 1 feed, 61; 2 feed, 55½; rejected, 53⅝; track, 65¼.

Barley—3 C.W., 92⅝; 4 C.W., 89⅝; rejected, 85⅝; feed, 83⅝; track, 91⅝.

Flax—1 N.W.C., 203½; 3 C.W., 199½; 3 C.W., 187½; rejected, 182½; track, 203½.

Rye—2 C.W., 116⅝.

Chicago, May 27 (By B.C. Bond Corporation's direct pit wire).—Wheat prices were on the upgrade from start to finish, with the best figures of the day made shortly before the close. Buying was aggressive throughout the day, especially on recessions, and while there were several declines, also selling against daily and weekly offers, the outside trade broadened and the selling was readily absorbed.

Decided strength in Liverpool was a factor early, and later there was general buying on the pessimistic crop reports from the southwest. Breaking of diplomatic relations between England and Russia attracted much attention. No export sales of consequence.

Foreigners bought July and October wheat at Winnipeg.

Buenos Ayres was 2 cents higher at noon. Deferred corn deliveries and oats sold at new prices on the crop with continued wet and cold weather bringing general buying of corn, and with light offerings, and stop loss order prices advanced sharply with September selling above $1, highest price in many months.

Despite the upturn there was no material pressure, and sellers of daily and weekly offers were forced to protect themselves. Oats higher with corn, while rye was up sharply in sympathy with what.

Liverpool is due to open 1⅝d to 1¾d higher Saturday.

	Open	High	Low	Close
Wheat—				
May	152-4	154-6	151-2	154
July	146-6	151	146-6	150-1
Sept.	143-3	148	143-4	147-3
Corn—				
May	91-4	95-3	91-4	95-3
July	94-6	98-1	94-4	97-7
Sept.	96-4	100-2	96-4	100
Oats—				
May	49-4	50-5	49	50-5
July	50-6	52-2	50-3	52
Sept.	48-2	50-2	48-2	50-1
Rye—				
May	118	119-4	119	119-4
July	115	117-4	115-2	116-6
Sept.	107-4	109-2	107-2	108-5

TORONTO MINES
(By R. P. Clark & Co. Limited)

	Bid	Asked
Amulet	168	..
Baldwin	2	2½
Barry	31	..
Buckingham	4	..
West Dome	16	17
Dome	800	..
Gold Hill	33	..
Hollinger	2000	..
Hunton	22	..
Kirkland Lake	134	..
McIntyre	2500	2525
Teck Hughes	770	775
Tough Oakes	48½	..
Vickers	45	50
Vipond	93	..
Night Hawk	7½	..
Beaver	111	..
Capital	18	20
Castle	80	..
Coniagas	360	..
Keeley	128	..
Lakeside	1⅝	..
McKinley	17	..
Mining Corpn.	310	..
Caput	8	..
Newray	33	..
Area	31	..
Duprat	9¾	..
Laval	24	..
Grover Daly	11	..
Indian	7	8
Potter	26½	..
Atlas	6½	..
Macassa	24	..
Corona	15½	..
Noranda	2240	..

INDEMNITIES FOR SATURDAY
(By R. P. Clark & Co. Limited)

Chicago	Bids	Offers
Wheat—		
July	147⅝	155
Sept.	144⅝	151⅝
Corn—		
July	95½	102½
Sept.	97¼	103½
Oats—		
July	51	55
Rye—		
July	114½	119
Sept.	107	111
Winnipeg		
Wheat—		
July	159⅝	170
Oct.	146	156

Liverpool Prices

Open: ¼ to ⅝ higher May, 11-5; July, 11-3½; Oct., 11-1; Dec., 10-11¼.

Close: ⅝ to 1⅝ higher: May, 11-5; July, 11-5; Oct., 11-2; Dec., 11-0½.

Chicago Cash

Wheat—1 R., 153¾; 2 R., 152 to 153¼; 2 H., 153 to 154; 1 N.S., 159; 2 N.S., 156.

Corn—3 M., 92¾; 2 Y., 96; 3 Y., 93⅝ to 94; 2 W., 95½ to 96; 3 W., 93¼.

Oats—3 W., 52 to 53; 3 W., 49 to 51½.

VANCOUVER GRAIN

Vancouver, May 27.—Closing wheat quotations: Spot and en route, 1 Nor. 166⅜, 2 Nor. 161⅞, 3 Nor. 154⅝; No. 4 wheat 142⅞, No. 5 135⅜, No. 6 125⅞; feed 112⅞; screenings $12.50 per ton.

Montreal Stocks

Montreal, May 27 (By B.C. Bond Corporation's direct wire)—The morning session of the Stock Exchange again witnessed a bullish demonstration, especially in the early trading when a number of new high levels were recorded. As a group the specialties contributed the most features with Canadian Industrial Alcohol the outstanding leader.

Not only was this issue the most active of the entire list but also one of the strongest. Asbestos issues continue to attract considerable attention and both common and preferred are holding strong.

Dominion Glass shows a slight gain at 122½ and Smelters was also higher at 246. Dominion Bridge was the only marked exception, showing a loss of 1½ at its close of 184½. Breweries look heavy and the price was under 68.

	Last
Abitibi	97
Asbestos	26-4
Do., pref.	87-4
Atlantic Sugar	28-6
Bell Telephone	147-2
Brazilian Traction	147-3
Brompton Paper	31-4
Can. Cement, com.	150
Do., pref.	118-4
Can. Car Fdy., com.	40
Do., pref.	92-4
Can. S.S., com.	35-2
Do., pref.	91
Can. Cottons	125
Can. Converters	100
Can. Ind. Alcohol	31-3
Cons. M. & S.	245-5
Dom. Bridge	187-4
Dom. Glass	122-2
Dom. Textile	116-4
Howard Smith	55
Lake of Woods Milling	130
Laurentide Co.	94
Mackay Co.	119-4
Montreal Power	84-3
National Breweries	68
Ontario Steel	76-2
Ogilvie Milling Co.	274
Ottawa Power	101
Penmans Limited	75
Shawinigan	86-7
Spanish River Pulp	100
Do., pref.	114
Steel of Canada	130-4
Twin City Elec.	50
Winnipeg Elec.	67

APPLE CROP LIGHT; PRICES TO BE HIGH

A lighter fruit crop and higher prices is forecast by the O.K. Bulletin, official organ of the Associated Growers of British Columbia, in its latest issue. Damage by April's frost was less than first thought, but likely to be serious enough, the paper indicates. It comments:

"While it is still too early to form a definite idea of the volume of fruits to be expected this year, there are unmistakable indications, showing that there will be a very considerable shrinkage as compared with 1926. Following a year of record crops in nearly all lines, a decrease would naturally be expected.

"During third week of April, very heavy frost occurred, doing much damage to American fruits, many of which were then in full bloom. The first reports suggested tremendous damage in most fruit growing areas, from coast to coast; later reports have modified the expected damage, but there can be no doubt but that the frost will be responsible for a greatly reduced tonnage. In our own districts, while the buds were not so far advanced, and were, therefore, not so susceptible to harm, there will be a considerable loss from the April freeze, the full effect of which will not appear until the June drop.

"It is reasonable to expect that, with a lighter crop, prices will be higher, so that those growers who are so fortunate as to have good crops this year should receive better returns than usual. Throughout the trade there is a widespread feeling that prices will be higher this year, and this feeling will help greatly in keeping prices at satisfactory levels."

Federal Reserve Ratio Lower

New York, May 27.—To-day's reports show Federal Reserve system ratio standing at 78.8, against 79.3 a week ago, and 76.0 a year ago.

The New York Federal Reserve Bank ratio to-day stands at 84.7, against 85.3 a week ago and 83.4 a year ago.

Rediscount rate of the New York Federal Reserve Bank remains unchanged at 4 per cent.

TO-DAY'S EXCHANGE

New York, May 27. — Foreign exchanges steady. Quotations in cents:

Great Britain — Demand 485 7-16, cables 485 13-16, 60-day bills on banks 481 9-16.

France — Demand 3.91⅝, cables 3.91¾.

Italy—Demand 5.45½, cables 5.46.

Belgium—Demand 13.89.

Germany—Demand 23.69.

Holland—Demand 40.01.

Norway—Demand 26.26.

Sweden—Demand 26.75.

Denmark—Demand 26.70.

Switzerland—Demand 19.24.

Spain—Demand 17.57.

Greece—Demand 1.31¼.

Poland—Demand .1140.

Czechoslovakia—Demand 2.96.

Jugoslavia—Demand 1.76.

Austria—Demand .1412½.

Roumania—Demand .60½.

Argentina—Demand 42.37½.

Brazil—Demand 11.81¼.

Tokio—Demand 46.31¼.

Shanghai—Demand 63.25.

Montreal—Demand 100.07 15-16.

New York, May 27.—Whitney to-day says: "I expect continuation of leadership in the rail group until some time next week when the group will encounter its 1906 record top. If the advance in call money does come and brings a temporary decline in prices, use the lower prices to buy stocks.

"I would buy Abitibi Power and Paper. Earnings of $11.57 a share in 1926, $11.25 in 1925 and $10.95 in 1924 form the background for the recommendation. Thus far this year improvement has continued to an extent to indicate better than $13 for 1927.

"Marine pfd. has developed as expected and will be carried up higher with balance following. Replogle Steel, soon to go on a dividend basis, is a cheap stock."

SUGAR

New York, May 27.—The raw sugar market was quiet early to-day, and in absence of business prices were unchanged at 4.86 for Cuban, duty paid. A good inquiry was reported for refined sugar, but no change in quotations, which ranged from 6.05 to 6.20 for fine granulated.

Retail Market

Revised May 25

Vegetables

Beets, 3 bunches for	.10
Celery, stick	.15
New Potatoes, lb.	.15
Potatoes, local, sack ....1.65 and	1.95
Netted Gem, sack	1.75
Sweet Potatoes, 3 lbs	.25
Cauliflower ....10, .15 and	.25
Spanish Onions, 8 lbs.	.25
Leeks, bunch	.05
Artichokes, Globe, each	.20
Spinach, 4 lbs	.25
Green Peas, lb.	.20
Tomatoes, lb	.35
Cucumbers, each ....10, .15 and	.20
Fresh Asparagus, lb.	.20

Fruits

Strawberries, per basket	.30
Apples—Okanagan—	
Newton Pippin, box	3.25
Winesap, box	3.25
Texas Grapefruit, each	.15
Florida Grapefruit, each ....25 and	.30
Bananas, dozen ....60 and	.50
Lemons, Cal., dozen ....20, .30 and	.35
Grapefruit, California, 3 for	.25
New Oranges, dozen ....60, .40, .30	.20
Dates, 2 lbs.	.25
Local Pears, 5 lbs.	.25
New California Figs, pkt. .10, .15, lb.	.35
New Smyrna Figs, lb.	.40
Spanish Cluster Raisins, box	.50
California Cluster Raisins, box	.50
Cocoanuts, each	.20
Rhubarb, 5 lbs.	.25
Calif. Marmalade Oranges, doz. .65 and	.40
Blood Oranges, per doz.	.25
Canteloupes	.20

Nuts

Almonds, per lb.	.25
Walnuts, per lb.	.25
California Soft Shell Walnuts, lb.	.45
Brazils, new, per lb.	.30
Roasted Peanuts, per lb.	.15
Chestnuts, lb.	.30
Local Filberts, per lb.	.30

Dairy Produce and Eggs

Butter—	
Best Alberta, cartons	.55
Comox, lb.	.55
V.I.M.P.A.	.55
Cowichan Creamery, lb.	.55
Salt Spring Island, lb.	.55
Handipats, lb	.55
Our Own Brand	.55
New Zealand, bulk	.52
New Zealand, prints	.55
Alberta Butter, bulk	.48
Eggs—	
B.C. fresh, extras	.34
B.C. fresh, firsts	.32
Pullets, extras	.30

Cheese

B.C. Cream Cheese, lb.	.45
B.C. solids, lb.	.30
Finest Ontario, mild, per lb.	.30
Finest Ontario matured, per lb.	.40
Edam Dutch Cheese, per lb.	.45
Gouda Cheese, per lb.	.45
Gorgonzola, per lb.	.65
Swiss Gruyere, in portions, box	.50
English Stilton, lb.	.85
Imported Roquefort, per lb.	.65
Eagle Brand, Camembert, box	.56
Circle Brand Breakfast Cheese, two packages	.75
Kraft, lb.	.38
Golden Loaf	.38

Fish

Bloaters, 2 lbs.	.25
Cod Fillets, per lb.	.30
Fresh Halibut, per lb.	.30
Black Cod, fresh, per lb.	.25
Skate, per lb.	.12½
Cod, per lb.	.27
Kippers, per lb.	.15
Finnan Haddies, per lb.	.20
Smoked Black Cod, per lb.	.25
Whiting	.15
Red Spring Salmon, per lb.	.35
White Spring Salmon, per lb.	.28
Smoked Salmon, per lb.	.40
Fresh Hake, per lb.	.10
Smoked Hake, per lb.	.15

Shell Fish

Crabs ....15, .20 to	.23
Shrimps, per lb.	.35
Esquimalt Oysters, per dozen	.95
Olympia Oysters, per pint	.90

Fresh Meats

Pork—	
Trimmed Loins, per lb.	.40
Legs, per lb.	.38
Shoulder roasts, per lb.	.30
Pork Sausages, per lb.	.28
No. 1 Beef—	
Sirloin Steak, per lb.	.35
Round Steaks, per lb.	.25
Pot Roasts, per lb. ....13 and	.16
Rump Roasts, per lb.	.25
Spring Lamb—	
Shoulders, per lb.	.28
Legs, per lb.	.40
Legs, full, per lb.	.42
Rabbits, local, per lb.	.28

Hams and Bacon

Ham, lb. ....38 to	.50
Bacon, lb. ....40 to	.52

Flour

Flour, all standard brands, 49s	2.60
Flour, pastry, 49s	2.45

Feed

	Per ton	Per sack
Wheat, No. 1	$54.00	$2.80
Wheat, No. 2	48.00	2.50
Scratch	48.00	2.50
Whole Barley	44.00	2.30
Whole Corn	50.00	2.60
Cracked Corn	52.00	2.70
Feed Cornmeal	52.00	2.70
Whole Oats	46.00	2.40
Shorts	38.00	2.00
Ground Oats	48.00	2.50
Crushed Oats	48.00	2.50

VICTORY BONDS

VICTORIA PRICES

	Buy Per $100	Sell Per $100
Victoria Loan, 5½%		
1927 1st June and Dec.	100.30	100.50
1933 1st May and Nov.	105.00	105.15
1937 1st June and Dec.	108.10	108.20
War Loan, 5%		
1931 1st April and Oct.	101.45	101.60
1937 1st March and Sept.	103.45	103.60
Victory Loan, 5½%		
1927 1st May and Nov.	100.35	100.55
1932 1st May and Nov.	103.10	103.20
1934 1st May and Nov.	103.80	104.00
Dominion Loan		
1928 15th April and Oct.	100.20	100.40
1943 15th April and Oct.	103.75	103.90
1940 1st March and Sept.	99.85	100.00
1944 15th April and Oct.	99.85	100.00
1954 1st Feb. and Aug.	....	105.50

Prices subject to ⅛ of 1% brokerage.

Add accrued interest to date: 1927, 1937, 117 days, 2.667 per $100; 1927, 1932, 1933, 1934, 26 days, .392 per $100; 1928, 1943, 42 days, .575 per $100; 1924 42 days, .517 per $100.

SUGAR

New York, May 26.—Under better inquiry the raw sugar market advanced 1-32c today to the basis of 4.86 for Cuban duty paid. Sales of 120,000 bags of Cuban and duty free sugars in nearby positions were reported at 4.83 late last night, and about 60,000 bags of Cuban to-day at 4.86 for June shipment. Refined sugar was unchanged to five points up, list quotations ranging from 6.05 to 6.20 for fine granulated, with a better inquiry at the inside level.

New York, May 27.—Bar silver, 56⅝; Mexican dollars, 43.

Notice of the completion and authentication of the Assessment Roll of the Corporation of the District of Saanich as prepared for the year 1927, and of the right of appeal in respect thereof.

NOTICE IS HEREBY GIVEN that the Court of Revision for the Corporation of the District of Saanich did on the 25th day of May, 1927, complete and authenticate the Assessment Roll for the year 1927.

NOTICE IS ALSO GIVEN that any person dissatisfied with the decision of the Court of Revision has the right of appeal therefrom as provided by Subsections 1 to 6, both inclusive, of Section 228 of the Municipal Act: Provided, however, that the notice of intention to appeal as in said Section 228 set out must be given within one week from the publication of this notice, namely, the 27th day of May, 1927: And provided further that the grounds of appeal in respect of the said Roll are limited to the question of fact whether the appellant's land or improvements has or have been valued at too high or too low an amount.

Dated at Royal Oak, British Columbia, this 27th day of May, 1927.

WILLIAM CROUCH,
Chairman of said Court of Revision.

Sealed tenders addressed to the undersigned and endorsed "Tender for Alterations to Heating Apparatus, Shaughnessy Hospital, Vancouver, B.C.," will be received until 12 o'clock noon (daylight saving), Wednesday, June 8, 1927, for alterations and additions to heating apparatus, Shaughnessy Hospital, Vancouver, B.C.

Plans and specifications can be seen and forms of tender obtained at the offices of the Chief Architect, Department of Public Works, Ottawa; the District Resident Architect, Post Office Building, Victoria, B.C., and the Caretaker, Post Office Building, Vancouver, B.C.

Blue prints can be obtained at the office of the Chief Architect, Dept. of Public Works, by depositing an accepted bank cheque for the sum of $10.00, payable to the order of the Minister of Public Works, which will be returned if the intending bidder submit a regular bid.

Tenders will not be considered unless made on the forms supplied by the Department and in accordance with the conditions set forth therein.

Each tender must be accompanied by an accepted cheque on a chartered bank, payable to the order of the Minister of Public Works, equal to 10 per cent. of the amount of the tender. Bonds of the Dominion of Canada or bonds of the Canadian National Railway Company will also be accepted as security, or bonds and a cheque if required to make up an odd amount.

By order,
S. E. O'BRIEN,
Secretary.

Department of Public Works,
Ottawa, May 18, 1927.

WEEKLY REVIEW

We issue weekly, a review covering the bond, stock, grain and mining market. This will be sent to you each week at your request.

R. P. CLARK & Co. Limited

Central Building, Victoria, B.C.
Correspondents of Logan & Bryan
C. L. H. BRANSON 5600 — C. E. BROWN 5601 — W. J. GURNEY 5602 — G. A. MELVILLE 5603
Direct Private Wires to All the Leading Eastern Exchanges

WE RECOMMEND
Province of Buenos Ayres 7%—1958
To Yield 7¼%
and
Brazil Government 4½% of 1888
To Yield 7.60%

British Columbia Bond Corporation Ltd.
VANCOUVER — 1200 Government Street VICTORIA — NANAIMO
H. E. BOORMAN, Managing Director
Private Wires to All North American Exchanges. Members Winnipeg Grain Exchange, B.C. Bond Dealers' Association, etc.
Radio Broadcast, 8 to 8.30 a.m. Each Day — New Wave Length 475.9

Revalue and Review Your Investments
We will do this for you without charge or obligation.
R. G. CHRISTY & CO. LTD.
INVESTMENT BANKERS
Phones, 375-376 — VICTORIA, B.C. — 623 Fort Street

IF—
you are in the market for a high grade investment, there is nothing to be gained by dealing with an out of town house. Our lists are free for the asking, our service is up to date in every respect, and you will save on the transaction.
WE CASH YOUR COUPONS WITHOUT CHARGE
Royal Financial Corporation Ltd.
723 Fort Street — H. W. MILLER, Manager — Phone 1340

Investment Bond & Share Corporation 5% Bonds
The Investment Bond and Share Corporation is an Investment Trust organized in Canada on the lines of the British Investment Trusts, which have been, and are most profitable.
The Corporation is under the presidency of Sir Herbert S. Holt. Mr. J. H. Gundy and Mr. Geo. H. Montgomery, K.C., are directors. These names are an assurance of efficient management.
We consider this an opportunity and respectfully urge our clients to give it their early consideration. The issue was oversubscribed in the East and our own allotment is limited.
A complete statement is available at our office.
Price 101
With Bonus of 10 Common Shares for Each $1,000 Bond.
To Yield 4.90%
PEMBERTON & SON
Investment Bankers
Est. 1887. — R. S. MABEE, Manager Bond Department. — Phone 344
Agents for Wood Gundy & Company Limited

PHONE 6705 — 711 FORT ST.
A Local Bond Yielding 6½%
A Local Preference Stock Yielding 7%
A Foreign Government Bond Yielding 7½%
We Shall Be Glad to Give Particulars
BROWN BROS. & ALLAN LTD.
GEORGE S. BROWN — HUGH ALLAN — HERBERT BROWN

Public Utilities
Corporations which possess a franchise to use public property for public use.
Because of the nature of their operations and their inherent stability they are in the front rank of the Investment Class.
Call and see us about this class of investment.
Quadra Investments Corporation Limited
WINCH BUILDING, 640 FORT STREET
INVESTMENT BANKERS

Our facilities are at your disposal.
When Contemplating Investments Consult Us.
A. A. MEHAREY & CO.
STOCK AND BOND BROKERS
E. P. F. ROE, Manager, Stock and Bond Department
Members Victoria Stock Exchange
624 Fort Street, at Broad, Victoria, B.C. — Telephone 3368

WE OFFER
Lake St. John Power and Paper Co. Ltd.
6½% 15-Year Mortgage Debenture Bonds, Series "A"
PRICE 98 — YIELD 6.70%
Each $1,000 Bond Carries a Bonus of 2½ Shares of Common Stock
Gillespie, Hart & Todd Limited
Investment Bankers
611 Fort Street — "Conservatism Before Enthusiasm" — Phone 2040

ROWBOAT MARATHON PORT ANGELES TO VICTORIA

LARGE LIST ON AORANGI

Giant Motorship Has 771 Passengers From Antipodes; Cargo is Light

Fourteen hours ahead of schedule on the trip from the Antipodes, the Canadian-Australasian Line Royal Mail motorship Aorangi arrived here at 4.15 o'clock yesterday afternoon. The giant motorship, which is in command of Captain R. Crawford, R.N.R., was in port about three hours, leaving just after 7 o'clock for Vancouver.

The Aorangi brought north a total of 771 passengers, including 334 first class, 252 second class and 185 third. Over 100 passengers disembarked at this port, including the members of the Australian National Band, who will give two concerts here on Saturday.

Among the prominent people on board were: Sir Joseph Hood, Bart, M.P., who is deputy chairman of the British American Tobacco Company, having been to Australia in that capacity; Sir Frank T. Boys, K.B.E., a leading man in the frozen meat export business in New Zealand, who is en route to England, and Miss VioletCordery, Eng-lishwoman, who is making a trip around the world in an automobile.

In cargo the motorship had a total of 1,174 tons, eighty-eight of which were set down here. Cargo for Victoria included: From New Zealand, 1,250 cases of butter, 25 crates of cheese; from Sydney, 100 carcases of frozen lamb, thirty carcases of mutton, sultanas and currants; from Honolulu, two automobiles and fifty cases of pineapples.

Two hundred and seventy-five bags of mail were discharged here, including forty for local delivery, 225 for ordinary U.S. delivery, and ten for air mail.

Under ordinary conditions hair grows one inch in six weeks. It grows fastest between the ages of thirty-five and sixty.

Low round trip

Summer excursion tickets to all points East

On sale May 22 to Sept. 30

good to return till October 31st, 1927

PLAN YOUR VACATION OR BUSINESS TRIP NOW

and take advantage of REDUCED SUMMER EXCURSION FARES to ALL POINTS EAST

THREE TRANS-CONTINENTAL TRAINS DAILY EACH WAY, INCLUDING

TRANS-CANADA LIMITED

With all sleeping cars, compartment-observation and dining car

Starting May 15

NO EXTRA FARE

Four Trans-Continental Trains Daily each way, commencing June 9 with the inauguration of "THE MOUNTAINEER" solid through train from Vancouver to Chicago.

High-class equipment; liberal stop-overs at all points.

For reservations and ticketing arrangements apply at WHARF TICKET OFFICE OR CITY TICKET OFFICE, 1102 GOVERNMENT STREET

Canadian Pacific Railway

HIT BY FREIGHTER DURING MANILA TYPHOON

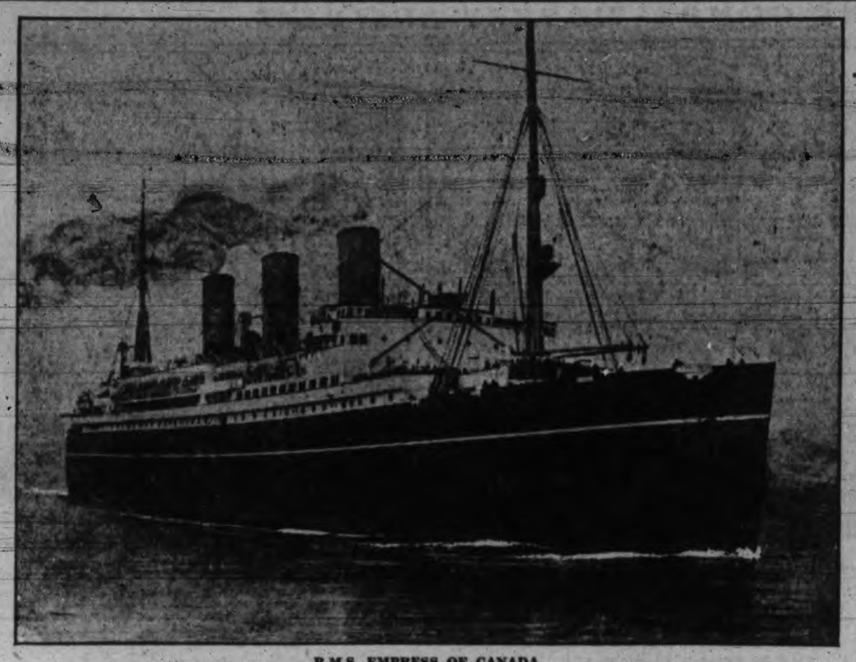

R.M.S. EMPRESS OF CANADA

Manila, May 27—Manila and its vicinity appeared to-day to have been the hardest hit by the typhoon which struck Luzon Island Wednesday. As communication with surrounding provinces was restored it was found the most serious damage was along the waterfront and in the bay here.

Pier 7, the largest of Manila's docks, was damaged to the extent of about $1,000 when the Norwegian freighter Taiwan crashed into it, scraping the liner Empress of Canada. Neither ship was badly damaged.

The liners President Harrison and President Madison were delayed in docking. Smaller craft on the bay were hard hit. The total damage to shipping was estimated at $50,000.

RAMMED VESSEL IS TAKEN IN TOW

Matson Line Vessel Malolo, With 150 on Board, in Satisfactory Position

New York, May 27—The new giant Matson liner Maloleo, crippled in a collision with a freighter off Nantucket Lightship on the first day of her trial cruise, to-day was being slowly towed to New York by tugs.

The $7,000,000 pride of the merchant marine, with approximately 150 persons aboard, labored on its 150-mile journey to port while coastguard destroyers steamed about the neighborhood ready to transfer passengers and crew should need arise.

A hole was torn in one side of the liner and its boiler room were flooded in a collision with the Norwegian freighter Jacob Christensen in a heavy fog late Wednesday, fifteen miles off Nantucket Lightship.

The size of the Maloleo, a 22,000-ton vessel, made towing difficult. The liner is not expected to reach New York until to-morrow or Sunday.

WEST COAST SERVICE

(By Wireless)

Ss. Princess Maquinna, in the West Coast service, was at Estevan, southbound, at 8 o'clock this morning.

C.G.M.M. MOVEMENTS

CANADIAN HIGHLANDER — Left Glasgow for Victoria and Vancouver May 12.

CANADIAN IMPORTER—Left Panama for Atlantic Coast May 16.

CANADIAN BEAVER—Left Kingston for Gundeloupe and Port of Spain, May 16.

CANADIAN RANGER—Left Montreal for Quebec, May 13.

CANADIAN SEIGNEUR — Arrived Quebec, May 1.

CANADIAN SPINNER—Arrived Fraser River, May 13.

CANADIAN TRANSPORTER — Arrived Fraser Mills, May 18.

CANADIAN WINNER—Arrived Montreal, May 12.

CANADIAN COASTER—Left San Pedro for San Francisco, May 17.

CANADIAN FARMER—Arrived Vancouver, May 19.

CANADIAN OBSERVER—Left Ocean Falls for Astoria, May 16.

TIDE TABLE

May

Day	Time	Ht	Time	Ht	Time	Ht	Time	Ht
	h.m.	ft.	h. m.	ft.	h. m.	ft.	h. m.	ft.
1	1.59	8.7	9.14	2.0	18.54	7.4	20.56	5.8
2	2.26	8.9	9.56	1.3	17.14	7.5	21.42	6.5
3	2.50	9.0	10.40	0.9	19.21	7.6	22.35	7.3
4	3.08	8.9	11.26	0.5	20.54	8.0	23.28	7.7
5	3.17	8.8	12.14	0.5	22.10	8.3	.. ..	..
6	0.33	8.1	3.24	8.6	13.04	1.3	23.03	8.5
7	2.21	8.3	3.32	8.2	13.55	1.8	23.43	8.6
8	.. ..	..	.. ..	..	14.48	2.4	.. ..	..
9	0.13	8.5	.. ..	6.4	.. ..	6.4	15.36	3.1
10	0.34	8.4	8.30	5.9	9.39	5.9	16.25	3.8
11	0.47	8.2	8.21	5.4	11.18	5.8	17.16	4.4
12	0.41	8.1	8.10	4.8	12.51	5.8	18.08	5.0
13	0.54	8.1	8.21	4.1	14.16	6.0	18.58	5.5
14	1.09	8.2	8.40	3.5	15.46	6.3	19.43	6.0
15	1.26	8.3	9.01	3.0	17.13	6.6	20.10	6.4
16	1.39	8.3	9.20	2.3	.. ..	6.9	.. ..	6.9
17	1.44	8.5	9.56	1.7	.. ..	7.2	.. ..	7.2
18	1.39	8.7	10.32	1.3	.. ..	..	.. ..	..
19	1.53	8.9	11.13	1.1	.. ..	..	.. ..	..
20	2.21	9.0	11.56	1.0	.. ..	..	.. ..	..
21	3.02	8.9	12.40	1.1	.. ..	6.2	.. ..	6.5
22	3.51	8.6	13.36	1.4	23.30	6.6	.. ..	..
23	2.21	7.8	4.46	6.6	14.14	1.6	22.57	6.0
24	2.54	7.1	5.40	7.3	15.03	2.8	23.02	6.1
25	3.02	6.2	6.48	6.4	15.54	3.3	23.16	6.3
26	6.01	5.1	11.02	6.2	16.46	4.2	23.36	6.5
27	0.48	3.9	12.41	6.3	17.44	5.1	.. ..	..
28	0.00	8.7	7.22	2.7	14.11	6.6	18.41	5.9
29	0.36	9.0	8.14	1.6	16.34	7.0	19.30	6.6
30	1.05	9.3	8.56	0.8	17.51	7.5	20.27	7.2
31	1.31	9.4	9.38	0.3	18.50	7.9	21.16	7.7

ALABAMA MARU IN LAST NIGHT

Osaka Shosen Kaisha Has Ninety-one Passengers For Victoria; Large Cargo

With ninety-one passengers and sixty-five bags of mail for this port, the Osaka Shosen Kaisha liner Alabama Maru, Capt. D. Fuchigami, arrived here at 9.15 o'clock last night from Japan and China ports. After disembarking passengers she cleared for Seattle at 11.30.

In addition to a passenger list of 162, the Alabama carried a large cargo, including 2,532 bales of raw silk, 190 cases of silk goods, 650 tons of Oriental wood oils and 3,500 tons of general merchandise.

Passengers for Victoria included nine cabin travelers and eighty-two steerage.

Emma Alexander Here From South

With seventy-five passengers for this part, including Mr. and Mrs. R. P. Butchart, who were returning from a trip to California, the Pacific Coast Steamship Company coastwise passenger liner Emma Alexander, arrived here from San Francisco at 10.45 o'clock last night. She also had 115 tons of cargo for Victoria, which was discharged before she sailed at an early hour this morning.

SUNRISE AND SUNSET

Time of sunrise and sunset (Pacific standard time) at Victoria, B.C., for the month of May, 1927:

Day	Sunrise Hour	Sunrise Min.	Sunset Hour	Sunset Min.
1	4	55	7	29
2	4	53	7	28
3	4	51	7	28
4	4	50	7	29
5	4	48	7	30
6	4	47	7	32
7	4	45	7	33
8	4	44	7	34
9	4	42	7	36
10	4	41	7	37
11	4	40	7	38
12	4	39	7	40
13	4	37	7	41
14	4	36	7	43
15	4	34	7	44
16	4	33	7	45
17	4	31	7	47
18	4	30	7	48
19	4	29	7	49
20	4	27	7	51
21	4	26	7	52
22	4	25	7	54
23	4	24	7	55
24	4	23	7	57
25	4	22	7	58
26	4	21	7	59
27	4	21	8	00
28	4	20	8	01
29	4	19	8	02
30	4	18	8	03
31	4	17	8	04

Victoria Deep Sea Ship Movements

TO ARRIVE AT VICTORIA

*Carries Passengers

EMPRESS OF ASIA*, Japan, China and Philippines, C.P.R., Pier 2, Rithet Docks, May 29.

YOKOHAMA MARU*, Japan and China, N.Y.K., Pier 1, Rithet Docks, May 31.

RUTH ALEXANDER*, Californai, Pacific Steamship Company, Pier 1, Rithet Docks, June 2.

PRESIDENT LINCOLN*, Japan, China and Philippines, American Mail, Pier 2, Rithet Docks, June 6.

ARABIA MARU*, Japan and China, O.S.K., Pier 1, Rithet Docks, June 9.

EMMA ALEXANDER*, California, Pacific Steamship Company, Pier 1, Rithet Docks, June 9.

PROTESILAUS*, Japan and China, Blue Funnel, Pier 2, Rithet Docks, June 14.

TOYAMA MARU, Japan and China, N.Y.K., Pier 1, Rithet Docks, June 14.

EMPRESS OF CANADA*, Japan, China and Philippines, C.P.R., Pier 2, Rithet Docks, June 19.

PRESIDENT MADISON*, Japan, China and Philippines, American Mail, Pier 2, Rithet Docks, June 20.

KAGA MARU*, Japan and China, N.Y.K., Pier 1, Rithet Docks, June 22.

NIAGARA*, Antipodes, C.P.R., Pier 2, Rithet Docks, June 24.

TO DEPART FROM VICTORIA

*Carries Passengers

EMMA ALEXANDER*, California, Pacific Steamship Company, Pier 1, Rithet Docks, May 30.

AORANGI*, Antipodes, C.P.R., Pier 2, Rithet Docks, June 1.

RUTH ALEXANDER*, California, Pacific Steamship Company, Pier 1, Rithet Docks, June 5.

SHIDZUOKA MARU*, Japan and China, N.Y.K., Pier 1, Rithet Docks, June 6.

PRESIDENT JEFFERSON*, Japan, China and Philippines, American Mail, Pier 2, Rithet Docks, June 7.

EMPRESS OF ASIA*, Japan, China and Philippines, C.P.R., Pier 2, Rithet Docks, June 9.

ALABAMA MARU*, Japan and China, O.S.K., Pier 1, Rithet Docks, June 11.

EMMA ALEXANDER*, California, Pacific Steamship Company, Pier 1, Rithet Docks, June 12.

TYNDAREUS*, Japan and China, Blue Funnel, Pier 2, Rithet Docks, June 14.

YOKOHAMA MARU*, Japan and China, N.Y.K., Pier 1, Rithet Docks, June 14.

PRESIDENT LINCOLN*, Japan, China and Philippines, American Mail, Pier 2, Rithet Docks, June 21.

RACE ACROSS STRAITS SUGGESTED FEATURE OF JUBILEE CELEBRATIONS

Eighteen-mile Gap Between Washington and British Columbia Would Make Gruelling Test With Wind and Tides; Aircraft Patrol of Course Might Be Arranged for Diamond Jubilee Occasion

The holding of an international rowboat marathon across the Straits of Juan de Fuca between Port Angeles, Washington, and Victoria, B.C., for a $5,000 purse, was a suggestion advanced to the Diamond Jubilee Committee last night. Contestants could be accompanied by excursion steamers, and the course patrolled by Canadian and United States aircraft, it was further advanced.

The distance is approximately eighteen miles, though due to the strong current that runs in the Straits the route of the contestants would be more in the neighborhood of twenty-four miles. Plans to swim the gap were advanced in other years, but the water was adjudged too cold and the tide too strong for the endurance of swimmers.

FIRST IN PACIFIC

The committee, in receiving the suggestion for consideration, recalled that a purse of $25,000 had been put up for the Catalina channel swim, won by George Young, Toronto, and purses of between $25,000 and $35,000 for the Manhattan swimming marathon staged earlier in the year. As far as can be discovered at this time a rowboat marathon has not been considered anywhere before in Pacific waters.

If a worthwhile purse were forthcoming through the generosity of some sportsman or group of sportsmen, entries would be received in large numbers. The idea, the source of which was not disclosed to the committee last night, took a great hold on the executive committee and will be pushed vigorously if support is accorded to the plan.

Aircraft from the Federal Air Station at Jericho Beach, and also from U.S. waters would be sought to act as patrols during the marathon, while the rowers could be accompanied by excursion boats, as well as by their own guard launches.

ENDURANCE TEST

The race would serve to draw attention to the northwest seaboard, where climatic conditions make such a feat possible in nearly all seasons of the year. The boats that would be used, would be of one class, preferably a good open rowboat with seaworthy qualities. The feat would be of greater endurance than appears on the surface, as tide and wind would nearly double the course. Many believe the feat to be impossible, holding that strong tides would sap the strength of the rowers before the distance had been covered.

Five floats for the historical section of the grand parade have already been promised, it was reported to the Diamond Jubilee executive. The City Temple organization offers two floats of an historical nature, together with the participation of 500 people in the parade.

H.M.S. Columba, a unit of the British Northwest Indies squadron, will be in Esquimalt waters on July 25, it was reported, though the possibility of securing the presence of other units for July 1 has diminished.

COSTUME BALL

The executive decided definitely on a costume ball to be held at the Empress Hotel on the night of July 1, Friday, to be followed by a carnival ball at the Armories on the following night.

A donation of $500 from Saanich was received with appreciation. Oak Bay contributed $400, and the city $3,000.

Means of financing the festival were considered tentatively and a system of $5 and $10 tickets suggested, which would pass holders in most or all of the various entertainments to be provided during the celebration.

The grand parade will be staged in the afternoon of July 1, to permit of visitors who are coming to the city on that day to see the pageant.

Reginald Hayward, M.P.P., chairman of the committee, made an appeal over the radio last night for the co-operation of all citizens in the Jubilee arrangements. The executive planned to meet Monday at 8 o'clock to further the programmes. Committees struck to handle various phases of the work will be disbanded if they cannot secure early action, warned the chairman.

AUTO FERRY ROUTES

ANACORTES-VICTORIA (SIDNEY)

Auto ferries City of Bellingham and City of Angeles, May 21 to September 11.

Leave Victoria (Sidney) for Anacortes daily at 1.30 p.m., calling at Roche Harbor, Orcas and Lopez Island; and at 4.30 p.m., calling at Orcas.

Leave Anacortes for Victoria (Sidney) daily at 9.30 a.m., calling at Lopez, Orcas and Roche Harbor, and 7.30 p.m.

BELLINGHAM-VICTORIA (SIDNEY)

Auto ferries City of Bellingham and City of Angeles, May 21 to September 11.

Leave Victoria (Sidney) for Bellingham daily at 8.30 a.m., calling at Orcas.

Leave Bellingham for Victoria (Sidney) daily at 12.30 p.m., calling at Orcas.

VANCOUVER-NANAIMO SERVICE

Ms. Motor Princess and steamer Charmer. Leave Nanaimo daily at 5.15 a.m., 10.30 a.m., 2 p.m. and 5.45 p.m.

Leave Vancouver daily at 7 a.m., 9.15 a.m., 2.15 p.m. and 5.45 p.m.

MILL BAY FERRY

Mill Bay Ferry bridging Island Highway at Malahat—Leaves Verdier Avenue, Brentwood, 9.15 a.m., 11.15 a.m., 1.30 p.m., 3.15 p.m., and 5 p.m. (Mondays only at 7.30 a.m.) Leaves Camp Point, Mill Bay, 10.30 a.m., 12 noon, 2.30 p.m., 4.15 p.m. and 6 p.m. (Mondays only, 8.30 a.m.)

NEW ZEALAND AUSTRALIA

Via Honolulu and Suva

The new and well-appointed passenger liners sail from Vancouver, B.C., and Victoria, B.C.

"Aorangi" (23,000 tons)...June 1 July 27

"Maunganui" (7,500 tons) .....June 25

"Niagara" (20,000 tons)....Aug. 24 Oct. 19

For fares, etc., apply to all Railway and Steamship Agents, or to the Canadian Australasian Line, 999 Hastings St. West, Vancouver, B.C.

"HIT AND RUN" VESSEL SOUGHT

Effort is Made to Discover Vessel Thought to Have Rammed Tug Warren

Port Townsend, Wash., May 27.—Dragging of Puget Sound near here for wreckage of the 58-foot tug Warren, which disappeare dearly Tuesday with its crew of five, began this morning.

An oil streak which has been found northwest of Protection Island in a direct line between Dungeness and Point Wilson marks the spot at which the dragging will be started. A diver will also attempt to locate the bodies.

Additional wreckage from the ill-fated tug was brought to Port Townsend last night by coastguard patrol boats. The wreckage included a life preserver, a food locker and a hatch cover, all identified as having come from the Warren, which is now believed to have been rammed in the night by a larger vessel, which did not stop afte rthe accident.

Inquiry on the Sound has been started by the Independent Gravel Company, charterers of the Warren, in an effort to identify the vessel thought to have run down the tug.

W. A. Baker, traffic manager of the company, said he was working on lines "which promise results." Difficulty of discovering the identity of the "hit-and-run" ship is increased by the fact that coastal lumber carriers are not required to obtain clearance papers and first-hand investigation is necessary.

COASTWISE MOVEMENTS

For Vancouver

C.P.R. steamer leaves daily at 1.45 p.m.

C.P.R. steamer leaves daily at 11.45 p.m.

From Vancouver

C.P.R. steamer arrives daily at 7 a.m.

C.P.R. steamer arrives daily at 3 p.m.

For Seattle

Sol Duc leaves daily at 10.15 a.m., except Sunday.

C.P.R. steamer leaves daily at 4.30 p.m.

From Seattle

C.P.R. steamer arrives daily at 1.15 p.m.

Sol Duc arrives daily at 9.30 a.m., except Sunday.

West Coast Route

B.C. Coast Service: From Victoria first, eleventh and twenty-first of each month at 11 p.m.

Portland Canal Route

Canadian National: On Mondays from Vancouver at 8 p.m. for Stewart and Anyox.

Union Steamships: Every Friday from Vancouver at 9 p.m. for Prince Rupert, Anyox, Stewart, etc.

Prince Rupert Route

Union Steamships: Every Tuesday at 9 p.m. and every Friday at 9 p.m. from Vancouver for Alert Bay, Port Hardy, Prince Rupert, etc.

Canadian National: Mondays from Vancouver at 8 p.m.

Queen Charlotte Islands Route

Canadian National: Fortnightly service from Vancouver.

TRANSPACIFIC MAILS

May, 1927

China and Japan

Talthybius—Mails close May 3, 12 noon; due at Yokohama May 18.

Arizona Maru—Mails close May 5, 4 p.m.; due at Yokohama May 20.

President Pierce—Mails close May 10, 4 p.m.; due at Yokohama May 22, Shanghai May 26, Hongkong May 28.

Empress of Russia—Mails close May 19, 8 p.m.; due at Yokohama May 30, Shanghai June 3, Hongkong June 6.

President Taft—Mails close May 24, 4 p.m.; due at Yokohama June 8, Shanghai June 9, Hongkong June 12.

London Maru (from Vancouver)—Mails close June 1, 11 p.m.; due at Yokohama June 17.

Australia and New Zealand

Niagara—Mails close May 4, 6 p.m.; due at Auckland May 23, Sydney May 28.

Sonoma (Fiji and Australia only)—Mails close May 9, 4 p.m.; due at Sydney June 2.

Makura—Mails close May 18, 4 p.m.; due at Wellington June 8, Sydney June 11.

Ventura (Australia only)—Mails close May 30, 4 p.m.; due at Sydney June 23.

Aorangi—Mails close June 1, 6 p.m.; due at Auckland June 26, Sydney June 28.

Dutch Harbor, Alaska, May 27—For the first time in twenty-one years, ice conditions at this time of the year are delaying all sealing activities in the Pribyloff Islands. The islands are still icebound and government fur seal employees have been prevented in landing.

E. & N. RAILWAY SCHEDULE

Trains leave Victoria at 9 a.m. and 4.55 p.m. daily for Wellington and way points.

The 9 a.m. train runs through to Courtenay and Port Alberni daily, except Sunday.

Returning, the trains arrive Victoria at 10.50 a.m. and 5 p.m.

On Sundays, between May 22 and August 28 inclusive, Train No. 2 will be put back two hours and leave Nanaimo at 3.30 p.m. instead of at 1.30 p.m.

For further information apply E. & N. Ticket Office, phone 1594, or City Ticket Office, phone 1270. ***

"CONTINENTAL LIMITED"

Canadian National Railways

Leaving Vancouver 9.50 p.m. daily for Edmonton, Saskatoon, Winnipeg, Ottawa and Montreal, carries through all-steel standard and tourist sleeping-cars, dining car and drawing-room - compartment - library-observation car, equipped with radio.

Through sleeper between Vancouver and Chicago via Duluth carried on this train.

Tickets and reservations arranged, also baggage checked through from Victoria.

City Ticket Office, 911 Government Street. Telephone 1242. ***

CANADIAN PACIFIC

SAILINGS TO EUROPE

MAKE RESERVATIONS NOW

FROM MONTREAL

To Liverpool

June 10 July 8 ..... Minnedosa
June 17 July 16 ..... Montclare
June 24 July 22 ..... Montreal
*July 1 July 29 ..... Montcalm
July 1 ..... Marloch
*This sailing calling at Glasgow.

To Belfast-Glasgow

June 9 July 7 ..... Metagama
June 23 July 21 ..... Melita

To Antwerp

July 30 ..... Marburn

FROM QUEBEC

To Cherbourg-Southampton-Antwerp

June 15 July 13 ..... Montnairn
June 28 July 26 ..... Montroyal

To Cherbourg-Southampton-Hamburg

June 8 June 29 †Empress of France
July 6 Empress of Australia
June 22 July 20 Empress of Scotland
†To Cherbourg-Southampton only.

Apply to Agents everywhere or J. J. FORSTER, S.S. General Pass. Agent, C.P.R. Station, Vancouver. Telephone Seymour 2630

Passenger and Auto Ferry Route

Sidney - Anacortes and Sidney-Bellingham

Roche Harbor, Orcas and Lopez AUTO FERRIES

City of Angeles and City of Bellingham

MAY 21 TO SEPT. 11 INCLUSIVE

Leave Victoria (Sidney, B.C.) for Bellingham daily 8.30 a.m., calling at Orcas, and at 1.30 p.m. for Anacortes, calling at Roche Harbor, Orcas and Lopez Island; also at 4.30 p.m. for Anacortes, calling at Orcas.

Leave Anacortes for Victoria (Sidney, B.C.) daily at 9.30 a.m. and 7.30 p.m., and Bellingham at 12.30 p.m.

Information and tickets from E. E. BLACKWOOD, Agent 912 Government St. Phone 7108

Or H. S. HOWARD, Agent C.P.R. Wharf Phone 121

Union Steamship Ltd.

to Alert Bay, Port Hardy, Prince Rupert, Stewart, Anyox, Etc.

GEORGE McGREGOR, Gen. Agent, 612 Humboldt St., Belmont Building Telephone 1925

MILL BAY FERRY

Lv. Mill Bay		Lv. Brentwood
8.30 a.m.	Daily Including Sundays	7.30 a.m.
10.30 a.m.		9.15 a.m.
12.30 Noon		11.15 a.m.
2.30 p.m.		1.30 p.m.
4.15 p.m.		3.15 p.m.
6.00 p.m.		5.00 p.m.

PACIFIC S.S. Co. THE ADMIRAL LINE

California

Sailings From Victoria Every Sunday at 9 a.m. by the SS. RUTH ALEXANDER OR SS. EMMA ALEXANDER

Also From Seattle Weekly Sailing SS. H. F. ALEXANDER Tuesdays, 5 p.m.

Reduced Return Fares Are Now In Effect.

Also Special Rates for Automobiles

Through Service to New York via Panama Canal

W. M. ALLAN, General Agent 909 Government Street Phone 48

SUMMER TRAIN SERVICE

The Canadian Pacific Railway announces that the "Transcanada Limited" between Montreal, Toronto and Vancouver has resumed service, leaving Vancouver 6.30 p.m. daily, carrying exclusively standard sleeping cars and compartment observation car.

The "Imperial" (Vancouver-Montreal) will leave at 9 p.m. daily.

The "Toronto Express" (Vancouver-Toronto) will leave at 9 a.m. daily.

"Coast-Kootenay Express" (Vancouver-Nelson) will leave at 6.50 p.m. daily.

"Fraser Valley Local" (Vancouver-Ruby Creek) will leave at 5 p.m. daily.

"Vancouver-Huntington Local" will leave at 7.30 a.m. daily except Sunday.

Effective June 9, "The Mountaineer" solid through train to Chicago (via Minneapolis and St. Paul) without change, will leave Vancouver at 7.45 p.m. daily.

For further information apply Wharf Ticket Office, phone 121, or City Ticket Office, 1102 Government Street, phone 1270. ***

SUMMER SCHEULDE TO GULF ISLANDS

The steamer Island Princess leaves Victoria every Tuesday and Friday at 8 a.m.; and leaves Vancouver Mondays and Thursdays at 8 a.m., Sundays and Wednesdays 9 a.m., and Saturdays 1.30 p.m. ***

Palaces-on-Wheels

—sumptuous observation cars that combine travel luxury and unobstructed view of mountain, forest and river beauty along the scenic Great Northern Way—add pleasure to your trip on the *de Luxe New*

Oriental Limited

Finest Train East

Extra high, wide windows and deeply-recessed rear platform aid observation; a pleasing color scheme of soft tones in grey-green gives restfulness within; more than 1200 cinderless miles assure clean travel; a smooth roadbed, and minimum of curves, bring comfort.

Boudoir-lounge and shower bath for women; ladies' maid, manicure, hairdresser; four o'clock tea; club smoking room for men; buffet; telegraphic news reports, magazines and newspapers.

Shower bath for men; barber shop, with valet service, are other conveniences that distinguish the specially Pullman-equipped, all-steel NEW ORIENTAL LIMITED as "An Aristocrat of the Rails," noted for courteous, efficient service, and for dining car cuisine of exceptional quality. *No Extra Fare.*

Through to Chicago Leaves Seattle 8 p. m.

For help in planning your trip, reservations, tickets and descriptive literature, apply to

A. H. HEBB, Agent

916 Government St. Telephone 699

Agents Transatlantic Steamship Lines

Low Round Trip Summer Excursion Fares Everywhere EAST

Daily until Sept. 30

Liberal Stopovers.

Final return limit Oct. 31

go Great Northern

A DEPENDABLE RAILWAY

TIMES CLASSIFIED ADVTS. BRING SURE RESULTS.—PHONE 1090

Victoria Daily Times

Advertising. Phone No. 1090

RATES FOR CLASSIFIED ADVERTISING

Situations Vacant, Situations Wanted, To Rent, Articles for Sale, Lost or Found, etc., 1½c per word per insertion. Contract rates on application.

No advertisement for less than 25c. Minimum, 10 words.

In computing the number of words in an advertisement, estimate groups of three or less figures as one word. Dollar marks and all abbreviations count as one word.

Advertisers who so desire may have replies addressed to a box at The Times Office and forwarded to their private address. A charge of 10c is made for this service.

Birth Notices, $1.00 per insertion. Marriage, Card of Thanks and In Memoriam, $1.50 per insertion. Death and Funeral Notices, $1.50 for one insertion, $2.50 for two insertions.

BOX REPLIES AVAILABLE

Letters addressed to the following boxes are available at The Times Office on presentation of box tickets. Maximum results are obtained by advertisers who follow up replies promptly.

250, 741, 2736, 5291, 5342, 5488, 5512, 5603, 1700, 5774.

Births, Marriages, Deaths

CARD OF THANKS

Mrs. R. W. Reed wishes, although it is impossible to express with words, to extend her most sincere thanks to the many friends for the kindness and sympathy and beautiful floral tributes received during the many months and following her late overwhelming bereavement of her dearly loved husband.

IN MEMORIAM

HOWARD—In loving memory of our dearly beloved husband and dad, Harry, who passed with such tragic suddenness May 27, 1926.

Days of sadness they come o'er us,
Sacred tears do often flow;
But memory keeps him ever near us,
How sad our hearts since a year ago.

No one knows how much we miss him,
Only those who have lost can tell
Of the grief that is borne in silence
For him we loved so well.

—Inserted by his sorrowing wife and son.

IN MEMORIAM

ROBERTSON—In loving memory of our dear Thelma, who died May 27, 1924, aged seven years and four months. Sadly missed.

No more they tremble at the grave,
For Jesus will their spirits save,
And raise their slumbering dust.
O, risen Lord, in Thee we live,
To Thee our ransom'd souls we give,
To Thee our bodies trust.

—Inserted by her family.

FLOWERS

BALLANTYNE BROS.
939 Fort Street — Phone 304
CUT FLOWERS AND DESIGNS
Moderate Prices
Greenhouses, North Quadra Street

FLOWERS OF QUALITY
Designs—Superior
FLOWERS BY TELEGRAPH
Anywhere—Anytime
A. J. WOODWARD & SONS
Florists — Phone 916

FUNERAL DIRECTORS

SANDS FUNERAL CO.
1612 Quadra Street
Office Phone 3306
Res., 6035 and 7448L

B.C. FUNERAL CO. LTD.
(Hayward's) Est. 1867
734 Broughton Street
Calls Attended to at All Hours
Moderate Charges. Lady Attendant.
Embalming for Shipment a Specialty
Phones 2235, 2236, 1773R

THOMSON'S FUNERAL HOME
1625 Quadra St. Day or Night. Phone 498
Kindly phone us and ask any questions pertaining to funerals and funeral shipments. A few questions in time will help greatly to lighten your burden. Beautiful Residence Funeral Chapel and Private Family Room. Lady Attendant. Over 15 years under present management. The kindest service human hands can render.

McCALL BROS.
(Late of Calgary, Alberta)
We render a sympathetic service midst floral surroundings
Office and Chapel, Corner Johnson and Vancouver Streets. Phone 383.

S. J. CURRY & SON
Funeral Directors — Licensed Embalmers
980 Quadra Street. Phone 940

MONUMENTAL WORKS

STEWART'S MONUMENTAL WORKS LIMITED. Office and yard, corner May and Eberts Streets, near Cemetery. Phone 4817.

COMING EVENTS

DIGGONIEM—"Nobody likes music made by the other fellow blowing his own trumpet." Dixon's, printers, stationers and engravers, 1210 Government Street. June, the wedding month. Announcements, invitations, at home cards, cake cards and boxes. 6

ALL Ones Family dance, Court Northern Light A.O.F., Foresters' Hall, every Saturday night, 8.30 to 11.30. Invitations. 2949-1-126

ALWAYS make a point of attending Hamsterley dances. Fine new floor, splendid orchestra, countryside cream and fruit. Wednesdays, 9.30 to 12.30. Saturdays, 9 p.m. Hamsterley Lakeside.

CAPITAL City Building Society—A general meeting of the Society will be held at 311 Pemberton Building on Friday, May 27, at 8 p.m., for the purpose of: (a) Passing the following extraordinary resolution, viz., "That a Constitution and Rules in accordance with the Savings and Loan Association Act be substituted for the existing constitution and rules." (b) Considering and adopting such substituted constitution and rules. T. J. Goodlake, Secretary. 2874-5-126

DIAMOND Jubilee Frolic—Sons of Canada Hall, Friday, May 27. Admission 50c. Tombola prize. 2652-6-126

COMING EVENTS (Continued)

DANCE will be held at the Naval Barracks, Esquimalt. Everybody welcome. Take No. 4 car to Admiral's Road. On May 31. 2940-5-129

DANCE—Sons of England Hall Broad Street, Friday, 8.30 till 11.30. Good music. Admission 25c. 5776-2-126

LET Martin fix it. Watch glasses fitted while you wait, any size or shape. F. S. Martin, 608 Fort Street. tf

LITTLE ARCTIC, Cordova Bay. Dance, Saturday, May 28. Charlie Hunt's snappy orchestra. 2939-3-127

LODGE Primrose D. and M.O.E. meeting to-night, 7.30 sharp. 2958-1-126

MARCELLING and haircutting in your home or mine. Phone 7829L. 2486-26-133

MARCELING and haircutting in your home or mine. Phone 3536L. tf

MAY 27—Dance, City Police Headquarters, 8.30 to 11.30. Buffet supper. Art Bishop's orchestra. Gents 50c, ladies 25c. 2917-3-126

MOONLIGHT excursion to Roche Harbor, June 15, under auspices of Pro Patria Branch, Canadian Legion. Tickets $1. On sale Puget Sound Navigation Co., 912 Government Street. 2854-15-142

THE annual meeting of the Victoria Seamen's Institute will be held at the Sailors' Club, Esquimalt, on Tuesday, May 31, at 8 p.m. The public are cordially invited to attend. 2955-3-128

W. A. to Canadian Legion whist drive to-night, 9 o'clock. 25c. Good prizes and two specials. 629 Courtney. 2967-1-126

8 O'CLOCK, Saturday—Partner whist and dance, S.O.E. Hall. First prize, 2 hams; second prize, 2 sides bacon; third prize, 20 lbs. sugar; fourth prize, 2 lbs. tea; four traveling prizes. Admission 25c. 2938-2-126

HELP WANTED—MALE

AUTO ENGINEERING—Call and see us about that boy or young man learning a good trade at our real live, up-to-date automobile school and then he will make progress working in a shop. The Victoria Auto Engineering Institute, 755 Broughton Street. "The Best Place to Learn." tf

EARN $10 to $25 a week in your spare time at home, writing showcards. No canvassing or soliciting. We instruct you and supply you with work. Write to-day. The Menhenitt Company Limited, 25 Dominion Building, Toronto. form-tf

EVENING classes, Tuesday and Friday evenings. Commercial, civil service, secretarial, wireless, collegiate and preparatory courses. Phone 28. Sprott-Shaw School. tf

IF you want a carpenter phone Sec. of Local Union. 917. tf

STRONG lad wanted for delivery and inside; finished school and can come recommended. 948 Hillside Avenue. 2949-3-126

MEN should consult Miss Hanman if troubled with moles or blemishes of any kind which make it difficult to shave with safety. 22 Winch Building. 5763-26-149

WANTED—Smart youth, about 17, to drive Ford delivery. Apply Box 5774, Times. References. 5774-3-127

WANTED—Young man to act as stenographer and typist; will have opportunity to assist on the selling end and qualify for advancement. Box 250, Times. 600-tf

WANTED—Boys to sell newspapers in Victoria, good routes. 734 Pandora Ave. 2920-3-126

WINTERBURN'S School for Engineers—Marine, stationary, int.-combustion. 231 Central Building, Victoria. tf

YOU can earn $10 to $25 a week in your spare time at home writing showcards. No canvassing or soliciting. We instruct you and supply you with work. Write to-day. The Menhenitt Co. Limited, 25 Dominion Building, Toronto. tf

HELP WANTED—FEMALE

SALESLADY wanted for Fur Department. Must be thoroughly experienced. Apply Superintendent's Office, Hudson's Bay Company. 2936-tf

WANTED—Ladies to address and mail cards at home. Whole or spare time. Earn upwards of $15 weekly. Send stamp for particulars. Ladies' Agency Service, Toronto 3. 2948-3-127

WANTED—Thoroughly experienced housemaid; good wages. Apply Women's Branch, Employment Service of Canada. 2952-3-127

WANTED—500 women and girls for strawberry picking. Register immediately at Women's Branch, Employment Service of Canada. 2935-6-130

WANTED—Experienced cook-general, Oak Bay district. No Sunday duty. Sleep out. Electric range. Good wages to suitable applicant. Phone 3575. 2947-3-127

WANTED—Capable nurse-housemaid, not under 25 years. Mrs. Chas. E. Wilson, Phone 6595. 2938-3-126

YOUNG girl to assist with general housework. Apply 95 Wellington Ave. 2959-1-126

SITUATIONS WANTED—FEMALE

MATRON, trained nurse, wishes position in private school; 4 years' experience. Apply Box 3, Times, or Phone 3452L. tf

SITUATIONS WANTED—MALE

BUNGALOWS, alterations, repairs. Anything in building. J. Fairall. Phone 6060Y. 5517-26-127

FOR SALE—MISCELLANEOUS

A WONDERFUL display of fresh fish daily. We specialize in preparing fish for invalids. Askey's Fish Market, 624 Yates Street. Phone 3619. tf

AUTO knitting machine, 3-cylinder, heavy, medium, fine or flat work and silk; practically new, with book of instructions; price $35. Phone 5853L. 600-6-129

A MULTIGRAPH equipment, bargain for $125 cash, or $135 on terms to responsible sponsible party. There is double the amount of type that usually comes with new machine, making it possible to do two-page work. Apply 24 Winch Bldg., City

A BARGAIN — Modern Encyclopedia, ten volumes, late edition, as good as new; cost 194; price for cash $25. Would make a splendid gift for your boy or girl, or for your home. Call at 24 Winch Bldg., City. tf.

BLACK soil, $4 per load; clay for filling; rock, radio poles. Phone 2234. tf

GYPROC—The Fireproof Wall Board. Heat, cold and sound resisting. Cheap, durable, efficient. Send for samples and particulars. The Moore-Whittington Lumber Co. Limited. 2375-26-126

DICK mimeograph machines—the most satisfactory in the world. Sole Victoria and Southern Vancouver Island agents at 24 Winch Bldg. Don't buy a mimeograph until you've seen the Dick. Literature and samples of work sent on request. Phone 1918. tf.

DON'T fail to visit Saturday's Public Market for exceptional bargains in gladioli bulbs. 5793-1-126

EVINRUDE, practically new, $60; part trade 3-tube Radio, complete. Phone 2540, evenings. 5777-6-130

FOUR used Singer sewing machines, cheap. 718 Yates Street. t.f.

FOR SALE—Johnstone outboard engine, twin cylinder, salt water model, almost new. Apply Box 763, Victoria, B.C. 5788-3-128

FOR SALE—Piano, good as new, fine tone. Phone 7486Y. 2939-3-127

FOR SALE—Dragsaw; can be seen in operation. Phone Colquitz 45Y. 2631-3-1

HAND Sewing Machine, "Singer," (used). 718 Yates Street. t.f.

HAVING purchased a Kelvinator electric refrigerator, will sell my old-fashioned ice box very cheap. Apply Box 2660, Times. 2 590-5-126

IF YOU DO NOT SEE what you are looking for advertised here, why not advertise your wants? Someone amongst the thousands of readers will most likely have just what you are looking for and be glad to sell at a reasonable price. tf

MALLEABLE AND STEEL RANGES. $2 per week. Phone 4669. 715 Pandora Street. 19

RELIABLE mailing lists of Victoria and Vancouver Island homes, business men, auto owners, etc.; also complete lists of professional men, retailers, wholesalers and manufacturers throughout Canada. Postage refunded on undelivered mail matter. Newton Advertising Agency (established 1906), Suite 24 Winch Bldg. Phone 1915. dif-tf

STEAM and hot water boilers for sale, for all purposes. Phone 2518. 2692-26-140

UNDERWOOD Typewriter, latest model, Dalton adding machine, with stand; Royal typewriter, latest model, long carriage; National cash-register, (5c to $10.00). All overhauled and less than half price. Box 2906, Times. 2906-6-128

WHY throw money away? Safety razor blades sharpened. Single edge, 25c per dozen; double edge, 35c per dozen. Peden Bros., 1416-12 Douglas Street. Phone 817. tf

$50 DISCOUNT this month off any new piano in our store. We have received authority to continue this discount for May. Your choice of Knabe, Willis, the renowned Chickering and the Ampico. Willis Pianos Limited, 1003 Government Street. Phone 514. Liberal allowance on your old instrument.

1500 SHEETS corrugated iron, all kinds of building and roofing paper at lowest prices. Phone 1336. Victoria Junk Agency Company. tf

6-HOLE range, white enamel door, excellent condition, only $32.50. Carter's Stove Store, 822 Fort Street. Phones 2163 or 1623. tf

SEE THE NEW
CHANDLER Four-door Sedan, delivered Victoria $1595
EVE BROTHERS LIMITED
Fort and Quadra — tf

POULTRY AND LIVESTOCK

BUY your hatching eggs, various breeds, $1 per setting. Seaview Poultry Farm, 422 Dallas Road, or Public Market. Ph. 6200. 2656-26-138

EGGS in abundance while prices are highest obtained without forcing by using Karswood Poultry Spice (containing ground insects). Costs only a cent daily for twelve hens. Obtainable from all dealers. form-1-126

FOR SALE—Saanen goat, fresh two months. Apply 453 Burnside. 5787-2-127

FOR SALE—Indian Runner duck eggs, 75c setting, all fertile. Phone 5916R2. 5696-3-17

POUND NOTICE—I shall sell by public auction at the Municipal Hall, Esquimalt, B.C., at 10 a.m., Monday, May 30, 1927, one pointer dog (female), liver and white, unless previously claimed and pound fees paid. J. Acreman, poundkeeper. 2969-2-127

DOGS AND CATS

WANTED—Good home for male collie; fond of children. Phone 6716R1 or 6554L. 600-3-128

AUTOMOBILES

THURSDAY'S VALUES IN RECONDITIONED FORD CARS

WE SPARE NO EXPENSE TO GIVE OUR CUSTOMERS FULL VALUE ON A GUARANTEED CAR AND OUR PRICES CANNOT BE EQUALED

1925 COUPE, mechanically A1, with new lacquer finish $455
1926 LIGHT DELIVERY or ROADSTER, condition like new, guaranteed, for $445
1924 TOURING car, overhauled, good tires, completely equipped, with license, for $325
1922 TRUCK, with self-starter, equipped with cab and express body $195
TUDOR SEDAN, overhauled motor, new rear end, new lacquer finish. $285

NATIONAL MOTOR COMPANY LIMITED
831 Yates Street — Phone 4900

PHONE 443 PHONE
SALE OF RECLAIMED CARS
We will accept any reasonable offer

1924 CHEV. TOURING. Full price $415
1924-5 FORD TUDOR $395
1924-3 McLAUGHLIN $895
1926 FORD ROADSTER $395
STL CADILLAC, 7-pass. $400

STUART AUTO SALES
Phone 443 — Evenings 7115L.

NEW CAR SACRIFICE

WE have for sale two brand new cars, fully equipped, at big reductions in price. This is your opportunity to procure a new car and save some real money. One 1927 Whippet Landau Sedan which sells at $1,190; Our price for quick sale $1,065. One 1927 Whippet Coach which sells at $1,025. Our price for quick sale $900.

Easy Terms if Desired
DINSMORE BROS.' GARAGE
845 Yates Street — Phone 146

JAMESON MOTORS LIMITED
RED TAG
GUARANTEED USED CARS ARE BETTER
ALL Red Tag cars are fully guaranteed for 30 days. This is backed by Studebaker's used car pledge to the public. Prices lower than the list price.

STUDEBAKER Special Six Touring (Red Tag), finished in a Duco blue, 1924 model. List price $1,000. Our price $795
STUDEBAKER Light-Six Touring (Red Tag), with original factory finish, 1924 model. List price $750. Our price $645
McLAUGHLIN Master Six Touring (Red Tag), 1922 model. List price $850. Our price $695

Open Evenings
JAMESON MOTORS LIMITED
740 Broughton Street — Phone 2246

A SPLENDID BUY IN A SMALL CAR
McLAUGHLIN-BUICK Master Four, in beautiful condition, complete equipment, Duco finish; covered by our regular guarantee $500
Others—Reasonable Terms
H. A. DAVIE LIMITED
McLaughlin-Buick Agency
860 Yates St. — Open Evenings — Phone 6900

AUTOMOBILES (Continued)

EXTRA GOOD BUYS IN GUARANTEED CARS

1925 26 STAR COACH. This car is in very nice condition and is equipped with snubbers, bumpers, trunk, mirror, dome light, spotlight, etc. A bargain at $725
1924 DODGE TOURING. A splendid car at a snap. It has 3 good tires, spotlight, 2 bumpers, luggage carrier and other extras. Owned and driven very carefully by one party. Only $650
1923 OAKLAND "6" TOURING. A real nice family car, all good tires $495
1924 FORD TOURING. This is an extra good little Ford at a snap price $325
1924 FORD 4-DOOR SEDAN. Tires are almost new and she runs like a clock $450
1922 OLDSMOBILE TOURING. A good roomy family car. It has lots of accessories $550
1924 23 FORD COUPE. This is one of the smartest little coupes in town. Full balloon tires and lots of accessories $485

WE CAN ARRANGE TERMS
MASTERS MOTOR CO. LIMITED
915 YATES ST. (CORNER OF QUADRA ST.)
PHONE 372

BUICK E49, $100; Dodge touring, $250; Studebaker Big Six, $225; Cadillac, model 57, speedster, $750; Cadillac sedan, seven-pass., like new, $1,100; Hudson speedster, overhauled, $750; Hudson seven-pass., in good shape, $350; Cadillac 5-cyl. chassis, $350.

PARTS PARTS PARTS
For Cadillac 8, Buick, Hudson Super, Dodge, Reo Speed Wagon, Big 6 Studebaker, Nash, Dort, Hupp, Maxwell, Overland, B.G. Chev., 2-ton Giant, Republic, Commerce and Maxwell Trucks
Used Tires and Tubes, all sizes, in stock
32x6 Wheels and Rims cheap
PACIFIC AUTO WRECKING CO.
937 View Street — Phone 3336
ASK FOR MR. JUNKIE

NEW CAR SALES have been good, but we have been particular in buying trade-ins, therefore, we can offer you a splendid choice of late models.

DODGE SEDAN, 1927 model, not yet run 6,000 miles $1350
HUPMOBILE TOURING, 1924, condition excellent. You know the Hup. reputation $985
DURANT, 1925, practically a closed car as it is fitted with Winter enclosures $785
McLAUGHLIN ROADSTER, a good "second" car for you $885
WILLYS-KNIGHT TOURING, the car with a motor that improves with use $685

THOS. PLIMLEY LIMITED
Broughton St. — Phone 697 — Victoria, B.C.

ALL GUARANTEED
1925 CHEVROLET Touring, in splendid condition $575
1925 FORD Tudor Sedan, all new tires, paint and upholstery perfect $500
1924 FORD Tudor Sedan $425
1925 CLEVELAND Six 4-door Sedan. A snap at $1,050
EVE BROTHERS LIMITED
Fort at Quadra — Phone 3352

AUTOMOBILES (Continued)

A BIG SELECTION OF RECONDITIONED CHEVROLET CARS

AS authorized Chevrolet dealers in Victoria we are able to offer you the cream of the used Chevrolet cars in this market. We get infinitely more of these popular cars as "Trade-ins" and with our special factory equipment for the overhauling of them we are able to offer the utmost value in these used cars. It will pay you to see our display of Used Chevrolet Cars if you are on the look out for transportation at the lowest possible price. Ask specially to be shown the following:

CHEVROLET TOURING $100
CHEVROLET ROADSTER (1924) $425
CHEVROLET TOURING (1924) $450
CHEVROLET SEDAN (1924) $650

These are outstanding values. They have been completely overhauled and are fully guaranteed. Easy payment terms.
OPEN EVENINGS
BEGG MOTOR COMPANY LIMITED
Yates at Quadra

SEE THE NEW
CHANDLER Four-door Sedan, delivered Victoria $1595
EVE BROTHERS LIMITED
Fort and Quadra — tf

MORE VALUE THAN THE PRICE SUGGESTS
1921 DODGE Touring, real good shape.. $400
1922 DODGE Roadster, new tires, etc.. 450
1922 Series DODGE Touring 400
1921 DODGE Panel Delivery, reliable.. 325
Let us demonstrate to you the NEW DODGE with the NEW MOTOR. 20% more speed, 20% more power, 15% more mileage. Standard gearshift.
A. E. HUMPHRIES MOTORS LIMITED
925 Yates St. — Phone 479
Open Evenings 7 to 9

LOOK THESE OVER
1925 CHEVROLET Sedan, in perfect condition. The best closed car buy in the city $775
1925 CHEVROLET Touring, A1 condition $550
1923 Light Six STUDEBAKER, new Duco finish and in splendid condition $575
1923 OAKLAND Six Touring. This car is in splendid mechanical condition and is a real buy at $495
McRAE-MELDRAM MOTORS LIMITED
Phone 1693 — 932 Yates Street
Oakland and Pontiac

$13.05
CAN you believe it possible to purchase a rubber case, 13-plate, high-grade, 100 ampere hour, guaranteed storage battery for your car at this price? Yes, we have them.
$13.05 Installed
JAMESON MOTORS LIMITED
740 Broughton St. — Phone 2246
2954-6-131

ADDRESSING and mailing circulars to car owners. We have names and addresses of Victoria and Vancouver Island auto owners. Newton Advertising Agency, Suite 24, Winch Bldg. Phone 1915. dif-tf

AUTO PARTS of all kinds for all makes of cars. W. Frank Cameron Auto Wrecking, 949 to 953 View St. Phone 1585.

IF YOU DO NOT SEE what you are looking for advertised here, why not advertise your wants? Someone amongst the thousands of readers will most likely have just what you are looking for and be glad to sell at a reasonable price. tf

EDUCATIONAL

COACHING for entrance pupils during May and June at the evening classes of the Sprott-Shaw School. Telephone 28.

SPROTT-SHAW SCHOOL — Affiliated with the Business Educators' Association of Canada. Courses include Commercial, Secretarial, Collegiate, Preparatory, Radio-telegraphy. Day school. Night school. Telephone 28 for prospectus. Jas. H. Beatty, managing director.

SHORTHAND School, 1011 Govt. Commercial subjects. Successful graduates our recommendation. Tel. 874. E. A. MacMillan. 44

DANCING

VICTORIA Studio of Dancing, Stocker Building. Miss Farrington. Phone 6110 after 3 p.m. tf

MUSIC

G. SHRAPNEL, violin, piano, (Brussels Conservatoire), 1578 Clive Drive, Oak Bay Avenue. 5728-26-146

BICYCLES AND MOTORCYCLES

BOY'S second-hand bicycle, $7.50. Victory Cycle Works, 581 Johnson Street. tf

LOST

LOST—Female smoked Persian cat, from 721 Courtney Street. Phone 3055. 5801-1-126

LOST—On Pandora Ave., Tuesday, lady's silk hat. Will finder please phone 6248L? 5797-1-126

LOST—Plain gold brooch, either in Spencer's store or on Broad Street. Reward. Phone Kig. 183M. 5789-2-127

LOST—Cut white gold brooch, diamond shaped onyx centre; valued as keepsake. Phone 1212L. Reward. 2942-3-127

ON May 24, child's folding Indian purse, with car tickets and change. Phone 3605X. 2961-2-127

STRAYED—From 1048 Queen's Avenue, wire-haired terrier male pup. Phone any information 5406R. Reward. 2927-3-126

SEE THE NEW
CHANDLER Four-door Sedan, delivered Victoria $1595
EVE BROTHERS LIMITED
Fort and Quadra — tf

FOUND

FOUND—Small mottled brown leather coin purse containing money. Apply Times Office. 2970-2-127

MISCELLANEOUS

HAMMOCKS—Strong and serviceable, from $4.50 up. F. Jeune & Bro. Limited.

SAWS, tools, knives, scissors put in shape. Phone W. Emery, 1567 Gladstone Avenue. tf

Estd. 1908. Oldest Adv. Agency in B.C.
"Advertising is to business as steam is to machinery."
MIMEOGRAPHING!
NEWSPAPER ADV!
MAILING LISTS!
Our business is devoted to the above lines of publicity. Circular letters from $2 to $3 first 100, including paper; following hundreds from 35c to 50c. Reliable mailing lists. We can quote you flat rates for complete work, supplying names and addresses, addressing, all stationery, postage and mailing. Your newspaper advertising can be made more productive if placed in our hands. Phone 1915 for appointment.
NEWTON ADVERTISING AGENCY
Advertisement Writers and Advertising Contractors
Multigraph and Mimeograph Circular Letters and Postcards. Addressing. Mailing Rates Quoted on Local, Dominion and Foreign Publications
Suite 24, Winch Bldg. — Phone 1915

PERSONAL

ADJUSTING, grinding and repairing lawn mowers. Collected and delivered. Walton's Key Shop. Phone 2439. tf

DON'T fail to visit Saturday's Public Market for exceptional bargains in gladioli bulbs. 5793-1-126

ETHEL GEARY, masseuse. Hand massage, electric treatments, alcohol rubs. Office, 2 Surrey Bldg., Yates Street. 2839-tf

LAWN MOWERS sharpened, $1.00; free delivery both ways. Peden Bros., Phone 817, 1410 Douglas Street. tf

LAWN MOWERS sharpened and repaired. Carver & Son, 738 Fort. Phone 446. tf

MARCEL or water wave, choice of male or female haircutter. Beaver Barber Shop, Fernwood. Phone 516. 2636-26-137

MISS HANMAN (Certificated Specialist, London, England). Nearly twenty years' experience in the treatment of facial disfigurements. Consultations private and free of obligation. Do not fear you cannot afford treatment. Call and see. 22 Winch Building. 5763-26-149

SEE THE NEW
CHANDLER Four-door Sedan, delivered Victoria $1595
EVE BROTHERS LIMITED
Fort and Quadra — tf

WANTED—Used lawn mowers in trade new. Carver, 738 Fort. tf

BOATS

A. STEPHENS'S Yacht and Boat Works for everything that floats. 1237 Sunnyside Avenue. 2889-26-148

CYLINDER grinding, motorboat and motorcar repairs, marine work, etc. Armstrong Bros., 134 Kingston Street.

EVINRUDE for sale cheap, 2½ h.p., with reverse, first-class condition, $50. Phone 3749L, or 641 Superior Street. 2963-2-127

WANTED—Ten-foot round-bottomed rowboat, in good condition. Huddlestone, Phone 4173. 5784-1-126

3 BOATS for sale, two 12 feet, one 16 feet, $25, $26, $30. 133 Niagara Street, near Dallas Road. 2515-tf

AUNT HET

By ROBERT QUILLEN

"I reckon ever woman wants a good husband, but she likes to think he could be a terror if he was a mind to."

(Copyright, 1927, Publishers Syndicate)

A Little Classifed Ad Is a Big Chance

Tolstoi said: "Life is a service."

That is the secret of the success of a classified ad.

It is a service. It serves willingly, gladly.

It may be procured with little expenditure of time or cash, but it represents a BIG Chance to Success.

Times Advertising Department
PHONE 1090

WANTED—MISCELLANEOUS

HIGHEST cash prices paid for old gold, silver, antique jewelry, silverware, diamonds, etc. J. Ross, 1013 Government Street. tf

IF YOU DO NOT SEE what you are looking for advertised here, why not advertise your wants? Someone amongst the thousands of readers will most likely have just what you are looking for and be glad to sell at a reasonable price. tf

PHONE 401—We buy 100% discarded clothing, household linen, china, silverware, jewelry; best prices paid. We call. Shaw & Co., 735 Fort Street. tf

WANTED—Old second-hand heavy truck, at least from five to seven tons; chassis only. Box 5791, Times. 5791-5-133

WANTED—Old bicycles and parts. 561 Johnson Street. Phone 735. tf

MONEY TO LOAN

MONEY TO LOAN
On Improved Real Estate Security at Current Rate of Interest
SWINERTON & MUSGRAVE LIMITED
Agents
640 Fort Street — tf

TO LET MISCELLANEOUS

THREE-ROOM suite, furnished or unfurnished. Apply Suite 302, 1206 Douglas Street. 2923-6-129

BUSINESS CHANCES

GAS, oil and supply business, good location; small cash payment will handle. Apply, giving full particulars first letter, to Box 5799, Times. 5799-3-130

THE British Patrol guards investors against fraud. Protect yourself before any commitment; references given. 23 Board of Trade Building, Victoria. 2376-26-126

$600—GROCERY STORE, fine corner location, nice district; takings $700 monthly. Real bargain. Write Box 5790, Times. 5790-3-130

TIMBER

RYAN, McINTOSH, HIBBERSON, BLAIR & TIMBER COMPANY LIMITED — Timber cruisers, valuators and consulting engineers. Timber for sale in large and small tracts—Crown grant or licence—in any part of the Province. 702 Belmont House, Victoria. 49

FURNISHED HOUSES

FOR RENT—2-room flat, on houseboat, $6; kitchen and bedroom. No. 5 Erie Street. Phone 2487Y. xxx-tf

FURNISHED 7-room house, Fairfield district. Phone 6549X. 2882-5-126

SMALL furnished cottage. Apply 1018 Quadra. 2966-3-129

WILMOT PLACE, 5 rooms (garage), $55; Oak Bay Ave., 7 rooms (garage), $75; Beach Drive, 8 rooms (garage), $150; Monterey, 6 rooms, $60; Fairfield, 4 rooms, $20; Delta, 6 rooms, $30; Pandora, 8 rooms, $60. H. O. Dalby & Co. Limited, 634 View, opp. Spencer's. 2962-1-126

5-ROOM cottage, Fairfield, garage, garden, $30 per month. Phone 6152R. 5785-3-127

UNFURNISHED HOUSES

FAIRFIELD—5 rooms, well furnished, near car line, beach and park. Phone 4206L. 2971-3-128

FOUR-ROOM house, good garden, large workshop-garage. Phone 6026R. 5794-6-131

FOR RENT—Modern home at 545 Hillside Ave.; will rent unfurnished for $12 per month, or with 4 rooms furnished. Phone 2487Y. tf

THREE-ROOM house to let. Apply 1257 Bay Street. 5809-3-128

FURNISHED SUITES

BRIGHT front suite, 2 rooms and kitchenette, fully furnished. Danes Court, 1176 Yates. 2795-tf

FULLY APARTMENTS—Furnished suites to rent by the week or month. Garage. Phone 1385O. tf

HUMBOLDT APARTMENTS—Two and three-room suites to rent. Phone 1629O. 3530-tf

MARINE CHALET (formerly Bellevue Court). Oak Bay—Victoria's finest furnished apartments; near beach, car line and golf links. Two rooms with bath and electric kitchenette. Unequaled for temporary or permanent residence. Phone 2756. tf

TWO-ROOM self-contained suite and single furnished rooms. Apply Suite No. 202, 1206 Douglas Street. 2922-6-129

THREE-ROOM suite, furnished or unfurnished. Apply Suite 202, 1206 Douglas Street. 2923-6-131

816 COOK STREET—3-room, ground floor, furnished housekeeping suite, garage, $20; also 2515 Turner Street, 3-room, ground floor, furnished suite, $15. Phone 6031L. 2976-2-127

UNFURNISHED SUITES

A FOUR-ROOM flat, unfurnished, every convenience; adults. Apply corner Boyd Street and Dallas Road. 5795-3-128

FURNISHED ROOMS

A CLEAN, comfortable room, close in, for one or two; with or without meals; terms reasonable. Phone 5789L. 2946-3-127

DELHI HOTEL ROOMS—Housekeeping and bedrooms. 619 Yates Street.

ROOM AND BOARD

AT THE BUNGALOW—First-class private board and residence, transient or permanent; large pleasant rooms; good location. 641 Superior Street. 2975-3-128

A COMFORTABLE room, board optional, home cooking and comforts. 853 Burdett Avenue. 2643-26-136

DUNEDIN ROOMS, 749 Fort Street. Bedrooms, housekeeping suites. Phone 4471O. tf

GOOD home and board for a couple of young men or business girls. Phone 4025R. 2919-6-129

GOOD board with every comfort of a nice home. Phone 5701L. 2589-26-135

ONE vacancy in first-class boarding house for gentleman, near golf links, sea and car; good locality; large grounds; home cooking; every home comfort. Box 2944, Times. 2944-3-127

HOUSEKEEPING ROOMS

HOUSEKEEPING rooms, single and suites. 1631 Quadra Street, two blocks from City Hall. 2603-26-136

WANTED TO RENT

WANTED—A house with three bedrooms, at Deep Cove or Patricia Bay, for last two weeks of July or first two weeks of August. Box 773, Times. 600-tf

REAL ESTATE---HOUSES, LOTS and ACREAGE FOR SALE

$2500—GOOD sized, five-room, fully modern bungalow, on quiet street in Fairfield, within walking distance. Large reception rooms, fireplace, cupboards; concrete basement, new pipeless furnace. Terms arranged.

$2000—EIGHT-ROOM house, No. 127 Bushby Street, near sea and good beach. Has two open fireplaces, sun-room, modern bathroom; concrete basement, floor part cemented; good garden soil, fruit trees. Some renovating needed. Very easy terms can be given.

Everything Just as Represented

THE ROYAL TRUST COMPANY

Belmont House Victoria

LOTS FOR SALE

FOR SALE—Good building lot, ½ acre; 5 minutes from Douglas Street car line, with every convenience, but Saanich taxes; $500, on terms. Phone 5585X2. 2960-6-121

IF YOU DO NOT SEE what you are looking for advertised here, why not advertise your wants? Someone amongst the thousands of readers will most likely have just what you are looking for and be glad to sell at a reasonable price. tf

WHY BUY AN OLD HOUSE? It's cheaper to build a new one amid the oaks on charming Craigdarroch Road, where we offer two lots that for price and terms cannot be duplicated. Secure one and experience the thrill of planning your home. Avery Ravedanor, 124 Pemberton Bldg. Phone 1330. 2430-26-126

HOUSES FOR SALE

HOUSES BUILT ON INSTALMENT PLAN MODERN homes for sale, easy terms. D. H. Bale, contractor, Fort and Stadacona. Phone 1140.

6-ROOM BUNGALOW, modern, Oak Bay, close to car, lot 100x120 ..... $3,000

5-ROOM COTTAGE, modern, close to beach, practically new, lot 70x150 ..... $3,200

5-ROOM, close in, all modern, in first-class order, lot 50x120 ..... $2,500

4-ROOM, modern, on Bay Street, basement not cemented, large lot $1,400

4-ROOM, on Hillside car line $950

T. B. MONK

Arcade Block 618 View St. Room 11

IF YOU DO NOT SEE what you are looking for advertised here, why not advertise your wants? Someone amongst the thousands of readers will most likely have just what you are looking for and be glad to sell at a reasonable price. tf

FOR SALE—PROPERTY

TO EXCHANGE, SELL OR LEASE—Magnificent site on Cadboro Bay beach, suitable for Summer hotel, dancing pavilion, etc. Charles F. Eagles, 311 Sayward Block. 2859-26-145

IF YOU DO NOT SEE what you are looking for advertised here, why not advertise your wants? Someone amongst the thousands of readers will most likely have just what you are looking for and be glad to sell at a reasonable price. tf

EXCHANGE

ATTRACTIVE West Vancouver cottage, furnished, close water, for Victoria bungalow with acreage. Apply Mrs. J. S. Hemming, R.R. No. 1, Ganges, B.C. 5782-4-129

RANCH WANTED

WANTED—Hear from owner good ranch for sale. Cash price, particulars. D. F. Bush, Minneapolis, Minn. form-1-126

HOLIDAY RESORTS

EXTRA SPECIAL—Shawnigan Lake, five camping lots in a new subdivision, choice view, and some attractive waterfront and beach. A real bargain at our price of $250 cash for all. T. P. McConnell, 230 Pemberton Bldg. 2924-3-126

TO LET—Cordova Bay, five-room cottage, furnished. Apply 1019 Collinson Street. Phone 4955R. 2974-3-128

BUSINESS DIRECTORY

BUILDERS AND CONTRACTORS

ANYTHING in building or repairs, phone 1793. Roofing a specialty. T. Thirkell. 52

DYEING AND CLEANING

CITY DYE WORKS—Geo. McCann, proprietor. 844 Fort. Phone 75. 53

ENGRAVERS

PHOTO ENGRAVING—Half-tone and line cuts. Times Engraving Department. Phone 1090. 52

FLOOR SURFACING

OLD floors a specialty. Electric machines. Phone 397. Capitol Floor Surfacing Co. tf

FOOT HOSPITAL

B.C. FOOT HOSPITAL—Orthopedic appliances. 745 Yates Street. Phone 897. tf

FURNITURE MOVERS

ABOUT TO MOVE? If so, see Jeeves & Lamb Transfer Co. for household moving, crating, packing, shipping or storage. Office phone 1567; night 2561L.

GOAT DAIRY

GOAT'S milk delivered 10c per pint; quality guaranteed. Phone 7095R. Pioneer Goat Dairy, 232 Lansford Street.

INSURANCE

FIRE, Life, Auto and Accident Insurance. See Lee, Parsons & Co. Limited.

LAWN MOWERS

WHY work hard? Lawn mowers sharpened, $1. Free delivery both ways. Peden Bros., 1410 Douglas. Phone 817. tf

PATENT ATTORNEYS

T. L. BOYDEN, M.I.E.E., Patent Attorney, authorized by the Canadian and United States Patent Offices, 612 View Street. 59

PAINTING AND PAPERHANGING

J. COMBER, painting, paperhanging and kalsomining. Phone 6365L. tf

PLASTERERS

MULLARD, Plasterer. I specialize in repairs. Phone 433. 5506-26-133

ANOTHER CUT IN PRICE

$2,300

DON'T FAIL TO SEE THIS

MODERN BUNGALOW AT SACRIFICE

OWNER LEAVING FOR ENGLAND

SHARPE'S LANE STREET—Well-built bungalow of five rooms, strictly modern and in splendid condition; spacious living-room, open fireplace; dining-room, two bedrooms, kitchen, pantry; full sized basement with furnace; good garden, all planted; immediate possession.

F. R. BROWN & SONS LIMITED

1112 Broad Street Phone 1076

SHEEP RANCH

735 ACRES, all fenced, 1 mile water-front, 100 acres cleared; house and large barn; 12 miles from Victoria. Price for immediate sale $13,000.

ALFRED CARMICHAEL & CO. LIMITED

1210 Broad Street

Real Estate—Insurance—Investments

BUSINESS DIRECTORY (Continued)

PLUMBING AND HEATING

A. R. HASENFRATZ—Plumbing, heating, repairs of all kinds. 1045 Yates. Phone 674; res. 4517X. 59

REAL ESTATE AND INSURANCE

B.C. LAND & INVESTMENT AGENCY, 922 Government. Phone 125. 59

SHOE REPAIRING

ARTHUR HIBBS, pioneer shoe repairer. Work at reduced prices. Compare work and wear. Calsary Bldg., 611 Fort Street. 59

TURKISH BATHS

CRYSTAL GARDEN—Turkish and hot sea water baths, the finest health-giving method of reducing fatigue. Phone 2297. 59

TYPEWRITERS

CAN WE HELP YOU? If you are looking for a stenographer or position our free employment service is at your disposal. United Typewriter Co. Limited, 736 Fort Street. Phone 4798.

REMINGTON PORTABLE TYPEWRITER COMPACT as a watch, the ideal machine for every purpose. Phone for demonstration and terms. No obligation. Remington Typewriters Limited, 614 View Street. Phone 6852.

WOOD AND COAL

ALL best fir cordwood, stove lengths, no large knots, $7.50 cord. Phone 1129. tf

COOPERAGE WOOD — Blocks, $3.50; stove wood, $2.50; kindling, $3.00 load. Phone 3172. tf

178 CORDS good dry fir wood, 4 ft., ready to load on truck on Brentwood. E. B. Andros, Victoria and Brentwood. 5782-1-125

$7.50 CORD. $4 half, delivered; best cordwood, stove lengths. Stephen, Phone 8129L.

DRYLAND MILLWOOD

Half cord $2.75

One cord $5.50

BEST OLD WELLINGTON COAL

Phone 1476 or 1551L

SMITH & SONS

PROFESSIONAL CARDS

BARRISTERS

FOOT & MANZER

Barristers, Solicitors, Notaries, etc. Members of MANITOBA, ALBERTA and BRITISH COLUMBIA BARS. Phone 315. Bank of Nova Scotia Bldg., Victoria, B.C.

DENTISTS

DR. W. F. FRASER, 201-2 Stobart Block. Phone 4304. Office 9.30 to 6 p.m.

CHIROPRACTORS

H. H. LIVSEY, D.C., Sp.C., Chiropractic Specialist, 812-3 Pemberton Buildings. Phone 4961. Consultation and spinal analysis free. tf

PAUL C. LONG, D.C., Ph.C., 223 Pemberton Bldg. Tel. 1183. Res. 4199L. tf

OSTEOPATHIC PHYSICIANS

DR. V. B. TAYLOR, general practice. Special attention to finger surgery of the eye, ear, nose and throat. 404 Pemberton Building. Phone 3864.

PHYSICIANS

DAVID M. ANGUS, M.D.

Women's Disorders, Ailments.

400 Pantages Bldg. Seattle

THE owner having been suddenly called East must dispose of his house and furniture at once.

We have therefore been instructed to offer this four-room house and all the furniture (which has lately been purchased) at the

BARGAIN PRICE OF ONLY $900

House is lath and plastered, has cement foundation and contains fair-sized living-room, kitchen, two bedrooms, small pantry, electric light, city water; lot 80x240, all cultivated. Woodshed, poultry house and garage. It is located in Saanich a few minutes' walk from either the Douglas Street or the Quadra Street bus. Low taxes. Terms arranged.

HERE IS YOUR CHANCE

to purchase a home, complete, in which you can move right into.

SWINERTON & MUSGRAVE LIMITED

640 Fort Street

CHEAP LOTS

HILLSIDE—Two lots on Seaview Ave., near Blackwood, only $175 each.

FAIRFIELD—One lot on Carnsew Street, near Mosa, only $525.

MILE CIRCLE—$1,050, splendid appearing house of 6 rooms, bath, etc., standing high, on good lot; bright, clean; immediate occupancy. Terms.

FAIRFIELD SEMI-BUNGALOW — $3,800 — Owner leaving the city greatly reduces price of this comfortable modern semi-bungalow, in perfect condition. Terms, $1,000 cash, balance at 6 per cent.

LEE, PARSONS & CO. LIMITED

1222 Broad Street

CHEAP RANCH, CLOSE TO VICTORIA

FIVE ACRES, two cultivated, balance partly cleared, some rock and trees. Four-room cottage, furnished; barn and chicken house. Property stands high, good healthy location. Price $1,950, on terms.

JOHN GREENWOOD

1236 Government Street

OAK BAY

A VERY attractive, neat, six-room bungalow, south of Oak Bay Avenue, close to street car. Large living-room with open fireplace, divided from bright dining-room by archway, having built-in buffet, paneled walls; cosy den; OAK FLOORING in all these rooms. Large kitchen and pantry in white enamel; ironing board and glass cupboard. Two large bedrooms with clothes cupboards. Full cement basement. HOT WATER HEATING. Large lot with oak trees and flower garden. Price $4,750, on terms. Listing No. 235.

B.C. BOND CORPORATION LIMITED

1200 Government Street Phones 348-349

ADVERTISE IN THE TIMES

This is Empire Shopping Week

We have many choice building sites in all parts of the city and suburbs

FAIRFIELD HOMES

LOW PRICES—EASY TERMS

$2400—On Oscar Street, facing south—A five-room bungalow with all modern conveniences excepting basement. Lot 50x120. Has front fence of stone. Easy terms.

$2800—On live street—Five-room bungalow with all modern conveniences including basement, furnace and garage. Nicely arranged inside and has built-in effects. Easy terms.

$3650—Eight-room semi-bungalow on Cook Street, well constructed and excellent inside arrangement. Open fireplaces. Nice bathroom. Beamed and panelled, basement and furnace. Easy terms.

$3750—On the nicest part of Howe Street (close to Dallas Road) an eight-room two-story dwelling with open fireplaces, built-in effects. Basement, furnace and garage. Easy terms.

B.C. LAND & INVESTMENT AGENCY LIMITED

922 Government Street Phone 125

OAK BAY HOME BARGAIN

SITUATED on one of Oak Bay's finest streets and in first-class surroundings. Modern residence of seven large rooms, first-rate finish throughout, fine hardwood floors; large lot in well-kept garden; garage with cement floor; $6,500, on terms if desired.

R. P. CLARK & CO. LIMITED

View and Broad Streets

PUBLIC SCHOOL DESKS

SEALED TENDERS, superscribed, "Tender for School Desks," will be received by the undersigned up to 12 o'clock noon of Saturday, the 14th day of May, 1927, for supplying the following desks:

Single Desks

Size No. 2 500

Size No. 3 400

Size No. 5 400

Single Rears

Size No. 2 100

Size No. 3 100

Size No. 5 100

The desks are to be quoted at a price per desk. The name of the desk and maker to be mentioned in tenders. Delivery at Victoria or Vancouver on or before 31st day of July next.

The successful tenderer will, free of any additional charges, store the desks and pack or crate ready for shipment to order to places to be hereafter designated from time to time.

No tender will be entertained unless accompanied by an accepted cheque on a chartered bank of Canada, payable to the Honorable the Minister of Education, or by cash, in the amount of Two Hundred Dollars ($200.00), which will be forfeited if the party tendering decline to enter into contract when called upon to do so, or if he fail to complete the contract.

Cheques of unsuccessful tenderers will be returned upon signing of contract.

The lowest or any tender not necessarily accepted.

JAMES PATERSON,

Purchasing Agent.

Parliament Buildings,

Victoria, B.C., April 28, 1927.

"COMPANIES ACT"

TAKE NOTICE that Revercomb Bros. Limited intend to apply under section 39 of the "Companies Act," chapter 38 R.S.B.C. 1924, to change its name to "Whitaker and Revercomb Limited."

Dated at Victoria, B.C., this 6th day of May, 1927.

REVERCOMB BROS. LIMITED.

A. D. Macfarlane, Solicitor.

NOTICE TO CREDITORS

Notice is hereby given that all persons having any claims or demands against the estate of Richard William Perry, who died on December 6, 1923, are required to send by post prepaid or deliver to the undersigned executrix their names and addresses and full particulars in writing of their claims and the nature of the security, if any, held by them, verified by statutory declaration. And take notice that after June 15, 1927, the executrix will proceed to distribute the assets of the said deceased among the persons entitled thereto having regard only to the claims of which she shall then have had notice.

MARGARET ANN PERRY,

1353 Oak Bay Avenue, Victoria, B.C.

TAKE NOTICE that a general meeting of the Canada Savings Society will be held on Thursday, the 9th day of June, 1927, at 303 Times Building, 630 Fort Street, Victoria, British Columbia, at the hour of 10.00 o'clock in the forenoon, for the following purposes: (a) To pass a resolution declaring the offices of all directors of the Society vacant. (b) Electing five new directors of the Society. (c) To consider a new constitution and rules to be substituted for the present constitution and rules, and in which two counties the Society will operate, as provided by the Savings and Loan Associations Act. (d) To pass the following extraordinary resolution: "That the constitution and rules contained in the paper writing marked with the letter "A" and signed by H. W. Davey, the solicitor of the Society, for purposes of identification, be adopted as the constitution and rules of this Society in substitution for the existing constitution and rules, under the provisions of the Savings and Loan Association Act."

R. HEATHERBELL,

Secretary.

ON THE AIR

FRIDAY, MAY 27

CFCT (473.9) Victoria, B.C.

6.30 p.m.—"What's Doing in Town."
7.30 p.m.—West Coast Information Service; weather report and forecast.
7.35 p.m.—Auntie Babs for the Kiddies.
8 p.m.—Studio presentation.

ORANGE CHAIN

National Broadcasting Company programme from stations KPO, KOMO, KFOA, KPI, KGW and KGO.

9-10 p.m.—"An Hour in Memory Lane" with the theme of "Happy Days."

KYA (288.3) San Francisco.

5.30 p.m.—Golden Gate Crier and Georgie Earl.
7-7.30 p.m.—Sollie Heilbronner's Clift Hotel Concert Trio.
8-10 p.m.—Benny Lipston, lyric tenor; Bill Poole, Victor Detwiler, Marcella McIlvain, Josephine McCarthy, violinist; Elberta Worden, Camille Danero, Jane Sargent, Sands.

KNX (337) Los Angeles, Cal.

5.30 p.m.—Howard Clark.
5.45 p.m.—The Town Tattler.
6 p.m.—Biltmore Hotel Orchestra.
6.30 p.m.—Yale Radio Battery Orchestra.
7 p.m.—Fitzgerald Music Co.
7.30 p.m.—Feature programme.
8 p.m.—Royal Order of Optimistic Do-Nuts.
9 p.m.—Feature programme.
10 p.m.—Boxing from Hollywood Stadium.
11 p.m.—Hotel Ambassador Cocoanut Grove Orchestra.

KFON (222) Long Beach, Cal.

6 p.m.—Request period.
6.15 p.m.—Piezly Wiezly concert orchestra.
7 p.m.—Church of Christ, by Rev. E. Beam.
7.30 p.m.—A Selina Sizer programme.
7.45 p.m.—"Lucky Jim" investment chat.
8 p.m.—Long Beach Municipal Band.
8.20 p.m.—Long Beach Municipal Band.
9 p.m.—Majestic Ballroom Orchestra.
10-12 p.m.—Elks' frolic, Lodge 888.

KFWI (250) San Francisco, Cal.

5.30 p.m.—Theatrical programme.
6 p.m.—KFWI String Trio.
7 p.m.—Market reports.
7.05 p.m.—Sports by Geo. T. Davis.
7.15 p.m.—Talk by E. S. Daniels, former Lieut. Commander of the Royal Navy.
8-9 p.m.—Sigrid Milhausen, mezzo-soprano; Frederick Milhausen, violinist; Walter Hershal, violinist, and Esther Colpestri, pianist.
9-12 p.m.—Paul Kelli's Trovators orchestra.
12-12.30 a.m.—Organ recital.

KHJ (405) Los Angeles, Cal.

6-6.30 p.m.—KHJ concert trio.
6.30 p.m.—Children's programme.
7.30 p.m.—Scripture reading.
7.40 p.m.—"Book Reviews," Thos. F. Ford.
8-10 p.m.—Varied programme.
9 p.m.—Talk on international relations.

KGA (341) Spokane, Wash.

5.45 p.m.—Stock quotations.
6 p.m.—Time signals, weather forecast, baseball.
9-10 p.m.—Cavaliers orchestra.

KFQZ (326) Hollywood, Cal.

6 p.m.—Fanatrope dinner hour.
7 p.m.—Clint Stevenson's Hawaiian Trio.
8 p.m.—California Banjo Boys, Dick Powers.
9-11 p.m.—Banjo Si and Melody Boys; Helen McColl; Ned Miller.

KGO (361) Oakland, Cal.

4-5 p.m.—Hotel St. Francis concert orchestra.
5.30 p.m.—Da-Ra-O, wise man from the Land-O-Health.
6 p.m.—Bem's Little Symphony orchestra.
6.45 p.m.—"Weekly Financial Review," by Fred Brandt.
6.55 p.m.—Weather, baseball, produce, grain, cotton, metals, stocks.
8-9 p.m.—Western Artist Series concert.
9 p.m.—National Broadcasting Co. programme.
10-11 p.m.—Hotel St. Francis dance orchestra.

KOWW (285) Walla Walla, Wash.

4-5 p.m.—Town shopper.
7 p.m.—Service hour.
8-10 p.m.—Studio programme.

KFI (468.3) Los Angeles, Cal.

5.30 p.m.—Henry Starr, pianist and vocalist.
6.15 p.m.—Madame Nelson, psychologist.
6.30 p.m.—Starke Sisters, harmony singers.
7 p.m.—Aeolian organ recital.
8 p.m.—Weekly programme by Paul Roberts and Leslie Adams.
9 p.m.—Programme of classical selections.
10 p.m.—Packard Ballad Hour.

KEX (341.8) Portland, Ore.

5.15 p.m.—Postman Bill's children's programme.
6 p.m.—Stocks and sport items.
6.30 p.m.—The Kex Trio, dinner music.
7.30 p.m.—The Webfoot Crier.
8-9 p.m.—Classical hour.

KFWO (211) Avalon, Cal.

5-6 p.m.—Miss Hewitt's Golden Hour.
6-6.30 p.m.—Studio programme.
6.30-8 p.m.—St. Catherine orchestra.

KMO (250) Tacoma, Wash.

8-5.30 p.m.—Poole's Melody Singers.
8.30-9.30 p.m.—Studio programme.

KFRC (399.8) San Francisco, Cal.

4 p.m.—Mark Hopkins concert orchestra.
5.30 p.m.—Mac and his Gang.
6.23 p.m.—Stage and screen; police reports.
6.30 p.m.—Cecilian Trio.
7-7.30 p.m.—Studio programme.
8 p.m.—KFRC Trio; Joseph Fredericks, tenor soloist.
9 p.m.—The LaSalle Four, male quartette.
10-12 p.m.—Eddie Harkness' Mark Hopkin's orchestra.

KGW (491) Portland, Ore.

6-7 p.m.—Dinner concert.
7-7.25 p.m.—Concert Trio with soloist.
7.25-7.30 p.m.—Fishing and hunting talk.
7.30-8 p.m.—Blumauer-Frank concert.
8-9 p.m.—Concert by the Mission Bell orchestra.
9-10 p.m.—National Broadcasting Co.
10-10.30 p.m.—Edwards Golden Jubilee Players with soloist.
10.30-12 p.m.—Weekly frolic of the Keep Growing Wiser Order of Hoot Owls.

KGEF (536) Los Angeles, Cal.

6.30 p.m.—Brunswick Panatrope concert
7 p.m.—Dr. J. N. Peters.
7.30 p.m.—Lotus Girls' Trio.
8 p.m.—Hon Henry W. King.
8.30 p.m.—L. A. Holiness Association.
9.30-10 p.m.—KGEF Trio.

KLX (303) Oakland, Cal.

5.30-6.30 p.m.—Brother Bob.
8-8.30 p.m.—Motor chats.
8.30-9.30 p.m.—Special programme.
9.30-10.30 p.m.—Athens Athletic Club orchestra.

KTAB (362.8) Oakland, Cal.

5.30-6.15 p.m.—Uncle Charley's hour.
6.45-7.30 p.m.—Shopping hour.
8-9 p.m.—Programme arranged by Harrison Ward.
9-10 p.m.—Goat Island Goats.

KFWB (232) Hollywood, Cal.

5-5.15 p.m.—Vacation days with music.
5.15 p.m.—Musical programme.
5.30 p.m.—Radio review.
6 p.m.—Dinner hour concert.
7 p.m.—Programme of the Southern California Music Company.
7.30 p.m.—Howard Clark in popular songs.
8 p.m.—Dan Santo's Hawaiian Trio; Virginia King, blues songs.
9-10 p.m.—The Melody Three.

KFOA (454) Seattle, Wash.

4.30-5 p.m.—Weather report.
6 p.m.—Baseball scores and sport news.
6 p.m.—Robert Denny & Co. Trio.
6.45 p.m.—Automobile Club of Washington.
8 p.m.—The Mission Bell concert orchestra.
9 p.m.—Programme of National Broadcasting Co.
10.30-12 p.m.—Weekly Hoot Owls.

KOMO (360) Seattle, Wash.

5.45 p.m.—Stock and bond quotations.
6 p.m.—Totem Concert orchestra.
1 0p.m.—Superior Service dance orchestra.
11-12.30 a.m.—Jackie Souder's Columbia Recording orchestra.

KPO (428) San Francisco, Cal.

4.30-5.30 p.m.—Palace Hotel concert orchestra.
5.30-6.15 p.m.—Children's hour.
6.15-6.30 p.m.—Stock market quotations; general information.
6.30-7 p.m.—States Restaurant orchestra.
7 p.m.—Book reviews.
7.20-7.30 p.m.—Sports-on-the-air.
8-9 p.m.—Studio programme.
9 p.m.—National Broadcasting Co. programme.
10-11 p.m.—States Restaurant orchestra.

KOA (322) Denver, Colo.

5.30 p.m.—Dinner concert, Brown Palace orchestra.
6 p.m.—"Aggie Kickoffs," extension service.
7.30 p.m.—Preview of International Sunday school lesson, Rev. William O. Rogers.
7 p.m.—Instrumental programme.
7.15-9 p.m.—Studio programme.

KJR (384) Seattle, Wash.

5.40 p.m.—Stock quotations.
6 p.m.—Time signals.
6.10 p.m.—Theatrical attractions.
6.20 p.m.—Sport news and baseball scores.
6.30 p.m.—Camlin Hotel orchestra.
8 p.m.—Poultry talk, by Roger D. Coughlin.
8.30 p.m.—Studio programme.
9.30 p.m.—University Trio.
10 p.m.—Time signals.

SATURDAY, MAY 28

CFCT (473.9) Victoria, B.C.

6-8.30 a.m.—New York stocks.

OUT OUR WAY —By Williams

TO-MORROW'S HOROSCOPE

"The Stars Incline, But Do Not Compel"

(Copyright)

SATURDAY, MAY 28

This is an unimportant day in planetary direction, according to astrologers who find the influences not at all to be feared.

There is a fairly good sign for buying and selling to-day, which should be favorable to planning and preparation.

Under this rule those who lead thought are fortunate and instructors in colleges as well as the clergy everywhere should benefit.

There is a sign making for specializing in science and the arts, which are to develop famous American experts in the next decade.

International events are to cause gradual changes in the public mind, here in this country, where large opportunities and experiences are foretold.

A London astrologer again prophesies that President Coolidge is to astonish this country by an unexpected change of policy.

All the seers forecast a Summer of tremenodus events and great prosperity in the United States.

This is a day good for any sort of mental exercise and should bring to writers something like true inspiration.

There is a fair chance for those who seek employment but if good pay is desirable delay until there is a more propitious rule is advisable.

Repeated warning has been given by astrologers that the coming Summer will be a time of earthquake shocks, cyclones and unusual weather conditions.

Hotel proprietors in certain parts of the country will benefit, for there will be much travel to the mountains.

Music is to be employed in novel ways and artists are to profit before the end of 1927.

Persons whose birthdate it is after the augury of success and attendant rewards for previous hard work.

Children born on this day probably will enjoy steady prosperity. They are born under uncommonly good planetary conditions.

THE TINYMITES

BY HAL COCHRAN

(READ THE STORY, THE N COLOR THE PICTURE)

The trip across the fallen tree was not as bad as it might be. The Tinies scurried through the limbs and reached the other side. When Scouty reached the other shore, he breathed a sigh of thanks once more. "I really thought that I would fall right in that stream," he cried.

"Oh, don't be silly," Clowny said. "You've only got to keep your head, and watch where you are going. Then you're safe as safe can be." But, just then Clowny slipped a bit and say, he almost threw a fit. If Coppy hadn't caught him, he'd have fallen. Mercy me!

By now the bunch were safe and sound and standing on the solid ground. Wee Carpy turned and took one look, then shouted, "Where's our friend? Old Daffydoo is out of sight. He disappeared real quick all right. He surely was a fine old man on whom we could depend."

"Oh, well," snapped Clowny. "We'll return and see him soon. We've time to burn. Right now I think we ought to find a place where we can hide. I think a storm is drawing near and storms are one thing that I fear. Let's seek some sort of ground hole where we all can sneak inside."

And then the wind began to blow, and Clowny said, "I told you so. Let's run." And all the Tinies did, for blocks and blocks and blocks. "Ah, here's a place," wee Carpy said. "Just follow me." And then he led the little band of Tinies beneath some monstrous rocks.

No sooner were they out of sight than daytime turned right into night. The rain clouds gathered overhead and hid the moon from view. For quite a while they didn't peep and then the whole band fell asleep. To-morrow is another day, and they'll find something new.

MUTT AND JEFF

A Demonstration or Two of Transmission of Thought

(Copyright, 1927, by H. C. Fisher, Trade Mark, Reg. in Canada)

(Copyright, 1927, by H. C. Fisher.) Gross Private Rights Reserved. Trade Mark Reg. U. S. Pat. Office

Adds *Savour* and *Zest*

Colman's Mustard—mixed fresh with cold water—puts a sharp edge on your appetite. It brings out the flavour of meats, fish and salads. Mustard adds savour and zest to your meals.

Colman's Mustard aids digestion 674

CHEVROLET SNAPS

Coupe 1924—Original condition $595

Coach 1924—Duco finish, upholstery like new $595

Sedan 1923—Duco finish. Extra nice..... $495

A. W. Carter Limited

Hudson Super Six and Essex Super Six

615 Courtney St. Phone 846

PURE Creamery Butter

Our Own Brand

CENTRAL CREAMERIES LTD.

Deaths among bachelors between the ages of twenty and fifty are double those of married men of the same age, according to statistics recently compiled.

TRY THIS ONE BOYS!

HOW MANY STEPS IS IT IN A STRAIGHT LINE FROM THE CITY HALL ENTRANCE TO STEWART'S SHOE STORE DOOR?

$1 Bill Free

A $1.00 bill will be given away absolutely free to the first boy giving the correct answer to the above question who enters the store to-morrow morning at 10 o'clock with the number of steps and his name and address written in the space below. We're anxious to know exactly how far away we are from the Civic Centre, and now is your chance of stepping it off for us and winning a $1.00 bill. A consolation prize will also be given to every boy who is here at 10 o'clock, whether he wins the first prize or not.

But talking of steps, we've some wonderful values in Men's and Women's "Steppers" on sale to-morrow. For the one day we are offering Men's Light Work Shoes at $1.75, also a fine line of Men's Dress Oxfords at $3.95 (worth $7.50), and a wonderful Golfing Brogue for Men, in all sizes, at $3.85. Our Work Shoes at $2.50 are the solidest shoes possible, easily worth $5.50 per pair. A special purchase puts them away down. We also want to draw your attention to the extraordinary value in Men's Brown Canvas Shoes with the leather toecaps and ball straps and with solid leather sewn soles and rubber heels at $1.89 per pair. Yes, less than it costs to sole and heel an old pair. Stewart's for value every time. MEN are buying more shoes at this store than ever before and we've a greater variety to choose from. Remember that many of the shoes in this stock were bought at

47c on the Dollar

That's why we're selling shoes for LADIES at $1.50 and $1.95, others at $2.50 and $2.95, lots of them. It's impossible to describe them, but the windows tell the story. We are selling a lot of Ladies' White Canvas Shoes at $1.65, 95c, 49c, 39c and as low as

19c Per Pair

Then we've some wonderful values in Running Shoes. Child's from 39c; Sandals at 75c. Boys' Running Shoes at 98c and $1.35, with the new "Gristle" soles. YOU can save dollars and dollars by buying at Stewart's.

OPEN 9 TILL 9

STEWART'S

Final Clearance

Of the Thomas & Harries Stock

1321 DOUGLAS STREET

SCOTT APARTMENTS RECENTLY OPENED

Large Apartment House on Douglas Street Placed Into Service Again

Opened May 1 by Mrs. G. H. Allen, well-known as a hotel manager in Victoria, formerly in charge of the Ritz Hotel and the old Clarence Hotel, the Scott Apartments, one of the largest apartment blocks in the city, containing thirty-two complete suites, has recently been redecorated and refitted with the latest lighting fixtures. Every room in the building, as well as the halls, has been painted and kalsomined within the last month. The building is composed of two and three roomed suites, the three-roomed apartments comprising a large kitchen, a sitting-room, a bedroom and a bathroom, while a kitchen, a bed sitting-room, a dressing-room and a bathroom make up the smaller suites. Each suite is steam-heated, and the most modern in gas and electric appliances have been fitted in each apartment for cooking purposes. At the end of each corridor on each of the two floors a modern fire escape. The rooms are bright and airy, and the halls are well lighted. With such excellent street car service available on that part of Douglas Street it is thought that the Scott Apartments will rapidly become among the most desirable in Victoria.

Langford

Langford, May 25.—May 24 was celebrated in Langford by almost everyone motoring to Victoria to witness the celebrations. In the afternoon Goldstream was visited by many picnic parties, the flowering dogwood, arbutus, and yellow broom making the country particularly beautiful at this season of the year.

Many guests from Victoria, Vancouver and also old-time friends from the prairies were present on Monday evening to celebrate the coming of age of Miss Constance Blake, daughter of Mr. and Mrs. F. C. Blake of the Goldstream Cross Road. Many useful and beautiful presents were given, while dancing and games were engaged in until the early hours of the morning. Before departing the guests united in wishing Miss Blake all happiness in the future and joined in singing "For She's a Jolly Good Fellow" and "For Auld Lang Syne."

In aid of the funds of St. Matthew's Church, Langford, and St. John's Church, Colwood, a play entitled "Just for Fun" will be presented in the Church Hall on Saturday evening at 8 o'clock by the kindness of the Anglican Young People's Association belonging to St. Barnabas Church, Victoria.

Mrs. Harry Yates with her youngest daughter came over from Seattle to visit her relations here for the week-end and holiday.

Miss Wilma Peke has a friend, Miss Jessie Curry, from Ladysmith, visiting her for a few days.

Mr. G. A. Kirk of Courtenay, B.C., is on a business trip to Victoria and visiting friends in Langford.

Sooke

Mrs. Peter Graignic and her daughter spent the week-end in Sooke.

T. Barber has been a visitor in Sooke.

Miss Throup has been visiting Mr. and Mrs. K. McMillan of Victoria.

Mr. and Mrs. Herman Wilson and J. Horne have gone to the Beacher Bay trap for the Summer.

The Sooke branch of the Canadian Legion, B.E.S.L., held their executive meeting at the club room on Monday, May 23.

The Women's Holy Trinity Church Guild met at the home of Mrs. Butter on Wednesday afternoon. Business was attended to and arrangements made for a bazaar. Those present were Mrs. Throup, Mrs. Hewer, Mrs. J. C. Cook, Mrs. Locke, Mrs. Hawkins, Mrs. McBride and Mrs. Stacey. A pleasant afternoon was passed. Mrs. Buller served tea.

Sayward

Sayward, May 27.—Mrs. Emogen Kelsey has just returned from the convention of Woman's Institutes held at Chilliwack, which she attended as delegate from the Sayward Woman's Institute.

Empire Day was celebrated as usual in Sayward with a picnic held by the Farmers' Institute. This year it took place at the Community Hall. Owing to the unsettled state of the weather field sports had to be abandoned, but indoor events were substituted for both young and old, in the spacious hall, providing considerable amusement. Despite the weather, ice cream was in great demand, especially by the youngsters. Tables were set and tea was served to some fourscore persons, after which games were indulged in until 7.30 p.m. A community dance was attended by practically the whole valley.

Mr. Stevens of the United Church of Canada held service at the Community Hall on Sunday afternoon. It is understood that he intends to remain in Sayward at least for the Summer months.

HUGE POWER PLAN IN KOOTENAY AREA

Water Controller to Hear of Scheme For Conserving Kootenay Lake Water

Project Must go Before International Body as Affecting Idaho Country

Plans for a gigantic waterpower development to be undertaken by the West Kootenay Power & Light Company on the Kootenay River will go before Major J. C. MacDonald, Controller of Water Rights, at a special hearing called in Nelson for June 15.

If approved by Major MacDonald this scheme, involving the control of the level of Kootenay Lake, will go before the Canadian-United States International Joint Commission which governs the use of boundary waters. It is expected this body will hear details of the project in about two months.

The scheme would add enormously to the development of electrical power in the West Kootenay Power & Light Company's plants at Bonnington. In brief, it would consist of a dam across Kootenay River at Granite, just west of Nelson, where the river empties out of Kootenay Lake.

CONTROL LAKE LEVEL

Damming of the river at this point would be reflected in the level not only of the stream but of the whole of Kootenay Lake and the Kootenay River system above it. It is not proposed to raise the ordinary level of the lake, but to prevent the usual low water. At present the lake rises and falls on an average seventeen feet during the course of a year. The dam at Granite is designed to make the lowest level in future six feet above present low water. In other words, six feet of the present fall would be conserved so as to provide a far greater supply of power than that available now at Bonnington.

HEAR U.S. INTERESTS

The ramifications of the scheme are far-reaching, but according to officials of the power company will not affect any district adversely. Idaho interests just across the United States boundary south of Kootenay Lake are somewhat anxious over the effect of Granite dam on the level of Kootenay River. Representatives of these interests will appear before the Controller of Water Rights in Nelson to find out the precise effect of the scheme, all details of which will then be made clear.

Promoters of the project declare it will be of great advantage to all parts of Canada and the United States affected by it. In the first place, it will assist navigation in Kootenay Lake, which frequently suffers from low water at the Proctor Narrows. On the other hand, at high water time, the equipment to be installed at Granite will assist the run-off when this is most required.

MUST HAVE APPROVAL

Treaty agreements between Canada and the United States make it necessary to refer the entire project to the International Joint Commission, as it will affect the Kootenay River, which crosses the boundary just before it enters Kootenay Lake. All developments which affect the level of streams crossing the boundary in this way are subject to the approval of the international body. For this reason it will be necessary for promoters of the proposed reclamation of Kootenay Flats for agricultural purposes to lay their plans before the commission also.

The West Kootenay Power & Light Company is busy now finishing its new power station at Bonnington, a few miles below Granite on the Kootenay River. Gangs of men employed there will be moved up to Granite later in the year, if the scheme receives official approval, to install the new dam.

DELEGATES DISCUSS MODEL TOWN SCHEME

Town Planning Institute of Canada Meets in Vancouver

Vancouver, May 27. — Addresses, touching socialogical, technical and economic phases of town planning were given at yesterday afternoon's session of the annual convention of the Town Planning Institute of Canada here, by Alfred Buckley, M.A., Ottawa, whose subject was, "Garden Cities and the Social Renaissance';; J. A. Walker, C.E., Vancouver, "Company Towns,.. and B. L. Lambuth, "Longview Washington."

LONGVIEW DEVELOPMENT

Following out the principle in Mr. Walkers lecture, B. L. Lambuth, manager of the Longview Company, Washington, described the building of the model town of Longview, on the Columbia River, and the experience of the company in disposing of the lots, and controlling population, zoning and traffic, and the financial methods used. Longview, he said, was new, and a fuller report as to its success could be made in a few years.

With the aid of chalk and a drawing board, S. Herbert Hare, Kansas City, designer of Longview, outlined the main principles followeds. Somewhat similar to Washington, he said, the town radiated out from a civic centre, with main arteries and cross traffic and by-pass highways at strategic points, and due provision for parks and zoned districts.

SOLUTION OF PROBLEM

Tracing the growth of the garden city idea in England, founded in 1896 by Sir Ebenezer Howard, who was knighted for his work, Mr. Buckley compared the beauty, health, social and economic conditions of the first garden cities, Letchworth and Welwyn, laid out in 1903, with the squalors and misery of the old style industrial towns like Manchester. The garden city idea, he said, had originated centuries ago in utopian schemes. To-day, the British Government supported the idea, an dthe Minister of Health had stated garden cities were the only solution of the housing problem.

COMPANY TOWNS

J. A. Walker's paper on "Company Towns," that is, towns owned, laid out and developed by private companies, or developed by owners of industries to house the workers, was circulated among the delegates at the meeting. It was expected there would be a discussion at a later session.

DEATHS OF TWO MEN INVESTIGATED

Vancouver, May 27.—Two deaths under tragic circumstances were discovered by Vancouver police yesterday.

Missing from his home at 545 Homer Street since Wednesday, the body of Ingvald Knudson, nineteen, an employee of the Northern Construction Company, was found in a sand bunker at the foot of Roger Street late yesterday afternoon.

The body was found partly covered by sand by the foreman of the construction gang working on an extension to the Burrard grain elevator.

Knudson was last seen alive Wednesday at 4.30 p.m., when he was observed by fellow workmen engaged on cement work at the elevator extension.

Police are investigating in an effort to determine how the man met his death. No marks of violence are visible on the body, according to the police.

Answering a call to a Japanese rooming-house at 230 Main Street yesterday, Sergt. J. H. Deacon, coroner's officer, and Detective Steve Quirk found Thomas Little dead in bed.

He was last seen alive Wednesday at 10 p.m.

BEQUESTS TOTAL $7,500,000

Los Angeles, May 27.—A will of Henry E. Huntington of San Marino, Cal., financier and art collector, making specific bequests of $7,500,000, including $2,000,000 for a memorial hospital in Los Angeles, was filed for probate here to-day. The will gave no clue to the size of the Huntington estate, the petition which accompanied it merely stating it was "more than $10,000."

RUSSIAN BREAK TO MEAN LOSS TO B.C.

Ranchers Will Lose $20,000 Through Cancellation of Big Horse Purchase

Round-up Already Under Way When Canada Broke With Soviet Authorities

Canada's break with Soviet Russia, announced yesterday, will mean the cancellation of the agreement by which British Columbia was to have sold 1,000 horses to Russia during the next few weeks. While no official information on the horse deal had reached the Provincial Department of Agriculture today, it was assumed that no horses would be purchased, intimation to this effect having been given by the Russian Trade Delegation in Montreal last night.

The result of the collapse of the horse agreement will be a loss of some $20,000 to the ranchers of the interior of the Province, who expected to receive about $20 apiece for their horses.

WOULD CLEAR RANGES

Russian representatives had planned to come to British Columbia immediately to supervise the inspection and purchases of horses, which were being rounded up by ranchers. The sale of horses had been regarded as advantageous not only on account of the direct financial returns from it, but because it would have cleared the interior ranges of 1,000 surplus animals, for which no market exists in Canada.

As the British Columbia Government did nothing to bring about the collapse of the horse deal, and as Premier King made it clear to-day that his Government was not attempting to stop trade with Russia, it is assumed here that the Soviet Government itself decided not to proceed with the scheme, following its definite break with Britain.

MANY EXPECTED AT SCOUT GARDEN FETE

Lieut.-Governor Will Open Affair at Government House Grounds To-morrow

The Boy Scout garden fete at Government House grounds will be opened by His Honor the Lieutenant-Governor at 3 o'clock to-morrow afternoon. An abundance of amusement features have been arranged and a large crowd is expected to attend.

In addition to various stunts by the different scouts troops and packs of the city, highland fling dancing by Miss Anne Sharp, costume dances by Miss Gertrude Partridge and her pupils and bagpipe selections by Scout Jim Duncan are prominent items on the programme. There will be a number of stalls for side-shows and refreshments and afternoon tea will be served at the East end of the grounds. The affair is in the hands of the local Boy Scouts Association and the Women's Auxiliary.

Four Grades Sold "SALADA" TEA

T61

All packed in Black, Green and Mixed.

LIGHT, SIGHTLY AND USEFUL WICKER TRAYS

$3.00 $3.50 $4.50 $5.00

They are beautifully made. They make excellent presents.

THE RED CROSS WORKSHOP

534-6 Johnson Street (Just below Government Street.) Phone 2169

FOR RESULTS USE TIMES CLASSIFIED ADS

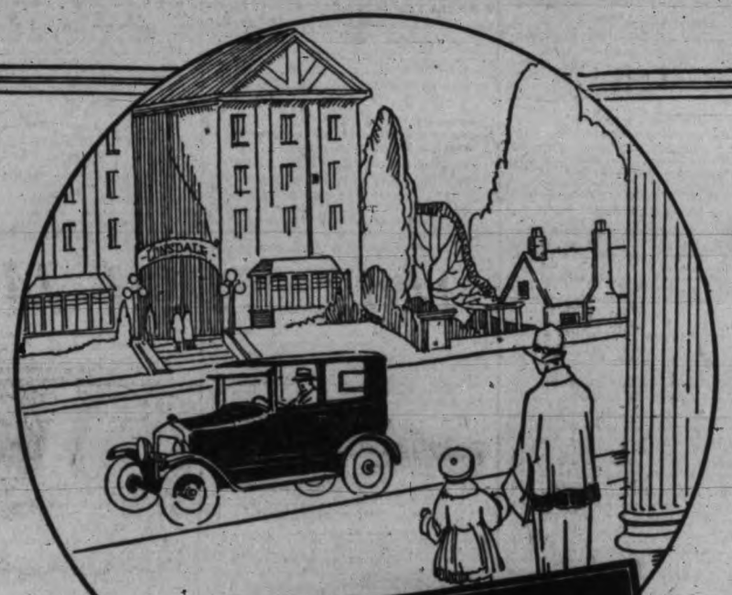

YOUR FORD

~give it the care it deserves

WHEN you bought your Ford Car, you made a wise investment in Transportation; an investment that is worth protecting. The most important protection you can give that Ford is to see that it is properly lubricated. And proper lubrication means Marvelube "F."

This is the special grade of Marvelube which our engineers, after careful experiment and research, have definitely designated as the oil that will most effectively lubricate the Ford engine.

Marvelube "F" protects all bearing surfaces against destructive heat and friction—lubricates all the parts where oil is needed—gives your Ford a chance to operate with smooth efficiency.

Drain your crank-case and fill it with Marvelube "F." The immediate result will be a new satisfaction in the car's operation. The ultimate result will be dollars saved through repair bills cut and dollars gained through the car's lengthened life, and the enhanced re-sale value which only correct lubrication can ensure. IMPERIAL OIL LIMITED.

Marvelube "F" for Ford Cars

NOW USED BY OVER 100,000 FORD OWNERS